

UNITED STATES
DEPARTMENT OF THE INTERIOR
BUREAU OF LAND MANAGEMENTN.M. Oil Cons. Division
811 S. 1st Street
Artesia, NM 88210-2834FORM APPROVED
Budget Bureau No. 1004-0135
Expires March 31, 1993

SUNDRY NOTICES AND REPORTS ON WELLS

Do not use this form for proposals to drill or to deepen or reentry to a different reservoir.

Use "APPLICATION FOR PERMIT—" for such proposals

SUBMIT IN TRIPLICATE

1. Type of Well

☒ Oil Well ☐ Gas Well ☒ Other WIW

2. Name of Operator

DEVON ENERGY PRODUCTION COMPANY, L.P.

3. Address and Telephone No.

20 NORTH BROADWAY, SUITE 1500, OKLAHOMA CITY, OKLAHOMA 73102 (405) 235-3611

4. Location of Well (Footage. Sec., T., R., M., or Survey Description)

990' FNL & 1700' FWL, Section 8-18S-27E, Unit "C"

5. Designation and Serial No.

NM-7713

6. If Indian, Allottee or Tribe Name

NA

7. If Unit or CA, Agreement Designation

West Red Lake Unit 8910089700

8. Well Name and No.

West Red Lake Unit #50

9. API Well No.

30-015-26428

10. Field and Pool, or Exploratory Area

Red Lake (Q-GB-SA)

11. County or Parish, State

Eddy County, NM

CHECK APPROPRIATE BOX(S) TO INDICATE NATURE OF NOTICE, REPORT, OR OTHER DATA

TYPE OF SUBMISSION

- ☐ Notice of Intent
- ☒ Subsequent Report
- ☐ Final Abandonment Notice

TYPE OF ACTION

- ☐ Abandonment
- ☐ Recompletion
- ☐ Plugging Back
- ☐ Casing Repair
- ☐ Altering Casing
- ☒ Other Squeeze U. San Andres & Alpha perms

- ☐ Change of Plans
- ☐ New Construction
- ☐ Non-Routine Fracturing
- ☐ Water Shut-Off
- ☐ Conversion to Injection
- ☐ Dispose Water

(Note: Report results of multiple completion on Well Completion or Recompletion Report and Log form.)

13. Describe Proposed or Completed Operations (Clearly state all pertinent details, and give pertinent dates, including estimated date of starting any proposed work. If well is directionally drilled, give subsurface locations and measured and true vertical depths for all markers and zones pertinent to this work.)*

Devon Energy Production Company, L.P. squeezed U. San Andres & Alpha perms as follows: MIRU PU 4/24/00. ND wellhead, NU BOP. Released pkr @ 1335' & TOH w/ IPC 2-3/8" tbg. PU 3-7/8" bit & TIH to 2100'. TOH & LD bit. TIH w/ CIBP on tbg. TIH w/ pkr, set pkr above CIBP @ 1660' & test to 1000 psi. Set pkr @ 1250' & established injection into San Andres Alpha perms @ 1355'-1654'. TOH & LD pkr. ND BOP & installed valve on 4-1/2" csg. Squeeze cemented San Andres Alpha perms @ 1355'-1654' down 4-1/2" csg w/ 100 sx Class "C". Displaced cmt to within 100' of top perf w/ fresh wtr & staged last 5 bbls of cmt to a maximum pressure of 1200 psi. WOC overnite. TIH w/ 3-7/8" bit & DCs. Drilled cmt to 1654'. Had water flow. Re-squeezed San Andres Alpha perms @ 1355'-1654' w/ 100 sx Class "C". Drilled out cmt from 1365' to 1510' & fell out of cmt, had water flow. Set pkr @ 1150' & tested csg to 1000 psi, OK. TIH w/ tbg to 1664'. Spotted 40 sx cmt plug from 1664' to 1070'. Squeezed 1 bbl cmt in perms. Drilled cmt from 1459' to CIBP @ 1668'. Drilled out CIBP. Drilled cmt from 1680' to 1850'. TOH & LD DCs & bit. PU pkr & TIH w/ 2-3/8" tbg. Set pkr @ 1776'. NU wellhead. Ran MIT test to 300 psi for 15 min. Returned well to injection. MIRU 8/23/00. Released pkr, reset @ 1150'. Tested perms. TOH w/ tbg & pkr. TIH & set dual packers @ 1737' & 1102'. Ran MIT test @ 300# for 30 min, held OK. Returned to injection.

14. I hereby certify that the foregoing is true and correct

Signed

(This space for Federal or State office use)

Tonja Rutelonis

Engineering Technician

Date 8/29/00

Approved by

Conditions of approval, if any:

(ORIG. SGD.) GARY GOURLEY

Title

PLE

Date

9-6-00

Title 18 U.S.C. Section 1001, makes it a crime for any person knowingly and willfully to make to any department or agency of the United States any false, fictitious or fraudulent statements or representations to any matter within its jurisdiction.

*See Instruction on Reverse Side

Tonja

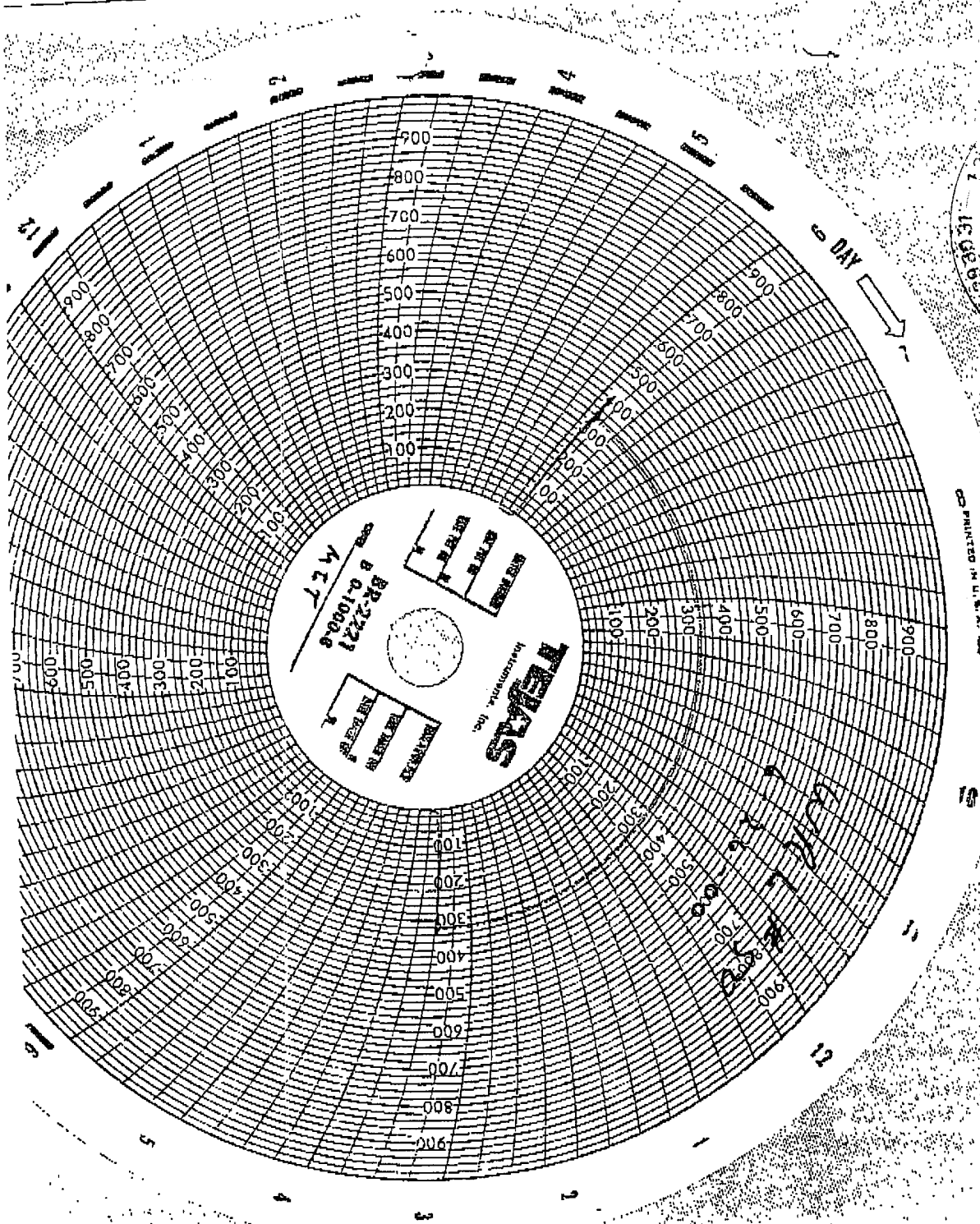

Devon Energy Production Co. LP

6 AM

7

8

456789

RECEIVED
000 TRIESTE

GRAPHIC CONTROLS CORPORATION
BUFFALO, NEW YORK

CHART NO. MC MP-1000
WRL # 50

METER

TAKEN OFF

CHART PUT ON

LOCATION WRL # 50

REMARKS 8-24-2000

MIT Test

6 PM

WRLU #50

Donna Hokeas - Devon
Chris White I#W



005 W S - 100000