

UNITED STATES  
DEPARTMENT OF THE INTERIOR  
BUREAU OF LAND MANAGEMENT

FORM APPROVED  
Budget Bureau No. 1004-0135  
Expires: March 31, 1993

**SUNDRY NOTICES AND REPORTS ON WELLS**

Do not use this form for proposals to drill or to deepen or reentry to a different reservoir.  
Use "APPLICATION FOR PERMIT-" for such proposals

**SUBMIT IN TRIPLICATE**

1. Type of Well  
☐ Oil Well ☐ Gas Well ☒ Other

2. Name of Operator  
Mewbourne Oil Company

3. Address and Telephone No.  
PO Box 5270, Hobbs, NM 505-393-5905

4. Location of Well (Footage, Sec., T., R., M., or Survey Description)  
790' FSL & 2250' FWL, Sec.1 T-18S R-27E

5. Lease Designation and Serial No.  
NM-0557371

6. If Indian, Allottee or Tribe Name

7. If Unit or CA, Agreement Designation

8. Well Name and No.

Chalk Bluff Federal Comm #1

9. API Well No.

30-015-26575

10. Field and Pool, or Exploratory Area

N. Illinois Camp Morrow

11. County or Parish, State

Eddy, NM

12. CHECK APPROPRIATE BOX(s) TO INDICATE NATURE OF NOTICE, REPORT, OR OTHER DATA

TYPE OF SUBMISSION

- ☒ Notice of Intent
- ☐ Subsequent Report
- ☐ Final Abandonment Notice

TYPE OF ACTION

- ☐ Abandonment
- ☐ Recompletion
- ☐ Plugging Back
- ☐ Casing Repair
- ☐ Altering Casing
- ☒ Other Extend T/A & CIT.

- ☐ Change of Plans
- ☐ New Construction
- ☐ Non-Routine Fracturing
- ☐ Water Shut-Off
- ☐ Conversion to Injection
- ☐ Dispose Water

(Note: Report results of multiple completion on Well Completion or Recompletion Report and Log form.)

13. Describe Proposed or Completed Operations (Clearly state all pertinent details, and give pertinent dates, including estimated date of starting any proposed work. If well is directionally drilled, give subsurface locations and measured and true vertical depths for all markers and zones pertinent to this work.)\*

The above caption well is currently under T/A status. Mewbourne Oil Company would like to extend this status. The well has a 7" CIBP above all perfs @ 7010'. We are considering converting this well into a SWD. At this time, Mewbourne would like to schedule a CIT (500 psi) & after passing, extend T/A status for an additional time.

If any question, please call.

Note to Operator:

Please submit a copy  
of pressure test chart.

TA Approved For 12 Month Period

Ending 10/25/2001

Rec'd a copy  
on 11/9/2000. *JK*

RECEIVED  
2000 OCT 10 P 2:33  
BUREAU OF LAND MGMT.  
CHALK BLUFF RESOURCE AREA

14. I hereby certify that the foregoing is true and correct

Signed *N.M. Young*

Title N.M. Young District Manager

Date 10/06/00

(This space for Federal or State office use)

Approved by *Joe G. Lina*  
Conditions of approval, if any:

Title Petroleum Engineer

Date 11/6/2000

Title 18 U.S.C. Section 1001, makes it a crime for any person knowingly and willfully to make to any department or agency of the United States any false, fictitious or fraudulent statements or representations as to any matter within its jurisdiction.

\*See Instruction on Reverse Side

START FIRST DAY

THIRD

FOURTH

2250' FWL & 790' FSL Sec. 1  
CHART NO. 1000  
T185 R27E EDDYCA NM NM# 0557371

CHALK BLUFF FED #1

10/25/00  
BOLYMI-MOC

CHART PUT ON  
LOCATION  
REMARKS

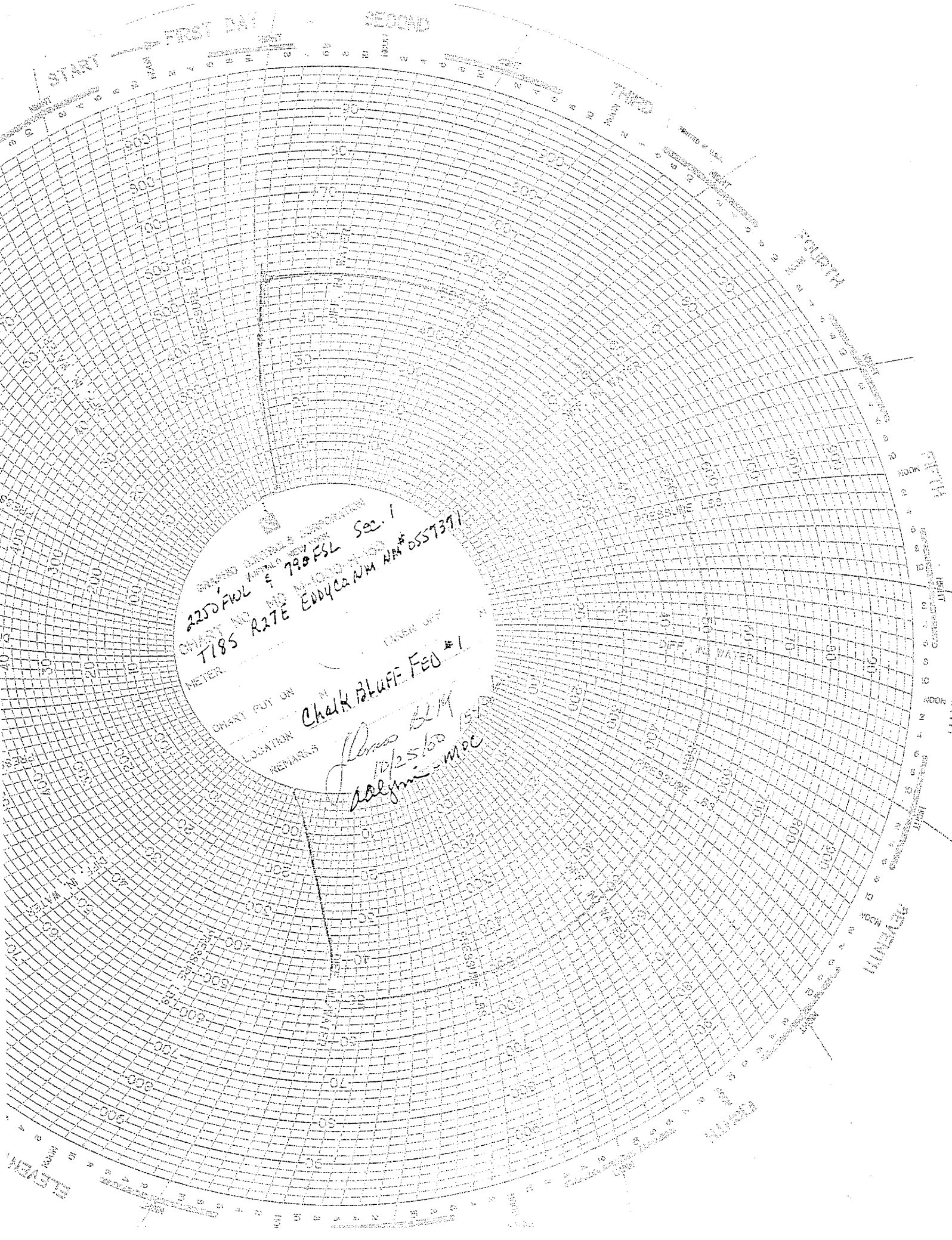

RECEIVED

2000 NOV -9 1P 2:17

OFFICE OF LAND MGMT.  
PUBLIC RESOURCE AREA