

District I
PO Box 1980, Hobbs, NM 88241-1980

District II
PO Drawer DD, Artesia, NM 88211-0719

District III
1000 Rio Brazos Rd., Aztec, NM 87410

District IV
PO Box 2088, Santa Fe, NM 87504-2088

State of New Mexico
Energy, Minerals & Natural Resources Department

OIL CONSERVATION DIVISION
PO Box 2088
Santa Fe, NM 87504-2088

Form C-101
Revised February 10, 1994
Instructions on back
Submit to Appropriate District Office
State Lease - 6 Copies
Fee Lease - 5 Copies

AMENDED REPORT

APPLICATION FOR PERMIT TO DRILL, RE-ENTER, DEEPEN, PLUGBACK, OR ADD A ZONE

² Operator Name and Address. Devon Energy Corporation (Nevada) 1500 Mid America Tower 20 N. Broadway Oklahoma City, OK 73102-8260		¹ OGRID Number 6137
⁴ Property Code 3491		³ API Number 30-015-28838
⁵ Property Name West Red Lake Unit		⁶ Well No. 68

⁷ Surface Location

UL or lot no. F	Section 7	Township 18S	Range 27E	Lot Ids	Feet from the 2310	North/South line North	Feet from the 1700	East/West line West	County Eddy
--------------------	--------------	-----------------	--------------	---------	-----------------------	---------------------------	-----------------------	------------------------	----------------

⁸ Proposed Bottom Hole Location If Different From Surface

UL or lot no.	Section	Township	Range	Lot Ids	Feet from the	North/South line	Feet from the	East/West line	County
⁹ Proposed Pool 1 Red Lake (Q-GB-SA)					¹⁰ Proposed Pool 2 Post FP-1 3-1-96 Ann Loox API				

¹¹ Work Type Code N	¹² Well Type Code O	¹³ Cable/Rotary Rotary	¹⁴ Lease Type Code P	¹⁵ Ground Level Elevation 3287'
¹⁶ Multiple No	¹⁷ Proposed Depth 2100'	¹⁸ Formation San Andres	¹⁹ Contractor to be determined	²⁰ Spud Date March 15, 1996

²¹ Proposed Casing and Cement Program

Hole Size	Casing Size	Casing weight/feet	Setting Depth	Sacks of Cement	Estimated TOC
17 1/2"	13 3/8"	Conductor	200'	275 sx "C"	surface
12 1/4"	8 5/8"	24 ppf	900'	300 Lite, 200 "C"	surface
7 7/8"	5 1/2"	15.5 ppf	2100'	100 Lite, 200 "C"	surface

²² Describe the proposed program. If this application is to DEEPEN or PLUG BACK give the data on the present productive zone and proposed new productive zone. Describe the blowout prevention program, if any. Use additional sheets if necessary.

We plan to drill this well to a total depth of +/- 2100' and complete it as a West Red Lake Unit developmental well. If the well is deemed non-commercial, then it will be plugged and abandoned in accordance with the rules established by the OCD of New Mexico. BOP's will be installed while drilling the production hole.

Notary N.M.O.C.C. in sufficient
time to witness cementing
the 8 5/8" casing

²³ I hereby certify that the information given above is true and complete to the best of my knowledge and belief.		OIL CONSERVATION DIVISION	
Signature: <u>E. L. Buttress Jr.</u>		Approved by: <u>ORIGINAL SIGNED BY TIM W. GUM</u>	
Printed name: E. L. Buttress Jr.		Title: <u>DISTRICT II SUPERVISOR</u>	
Title: District Engineer		Approval Date: <u>2-27-96</u>	
Date: 02-21-96 /cg		Expiration Date: <u>2-27-97</u>	
Phone: (405) 235-3611 X 4509		Conditions of Approval:	
		Attached <input type="checkbox"/>	

DISTRICT I
P.O. Box 1980, Hobbs, NM 88240

State of New Mexico
Energy, Minerals and Natural Resources Department

Form C-102
Revised February 10, 1994
Instruction on back
Submit to Appropriate District Office
State Lease - 4 Copies
Fee Lease - 3 Copies

DISTRICT II
P.O. Drawer DD, Artesia, NM 88210

DISTRICT III
1000 Rio Brazos Rd., Aztec, NM 87410

OIL CONSERVATION DIVISION

P.O. Box 2088
Santa Fe, New Mexico 87504-2088

☐ AMENDED REPORT

WELL LOCATION AND ACREAGE DEDICATION PLAT

API Number 30-015-28838	Pool Code 51300	Pool Name Red Lake (Q-GB-SA)
Property Code 3491	Property Name West Red Lake Unit	Well Number 68
OGRID No. 6137	Operator Name Devon Energy Corporation (Nevada)	Elevation 3287'

Surface Location

UL or lot No. F	Section 7	Township 18 S	Range 27 E	Lot Idn	Feet from the 2310	North/South line North	Feet from the 1700	East/West line West	County Eddy
---------------------------	---------------------	-------------------------	----------------------	---------	------------------------------	----------------------------------	------------------------------	-------------------------------	-----------------------

Bottom Hole Location If Different From Surface

UL or lot No.	Section	Township	Range	Lot Idn	Feet from the	North/South line	Feet from the	East/West line	County
Dedicated Acres 40	Joint or Infill	Consolidation Code	Order No.						

NO ALLOWABLE WILL BE ASSIGNED TO THIS COMPLETION UNTIL ALL INTERESTS HAVE BEEN CONSOLIDATED
OR A NON-STANDARD UNIT HAS BEEN APPROVED BY THE DIVISION

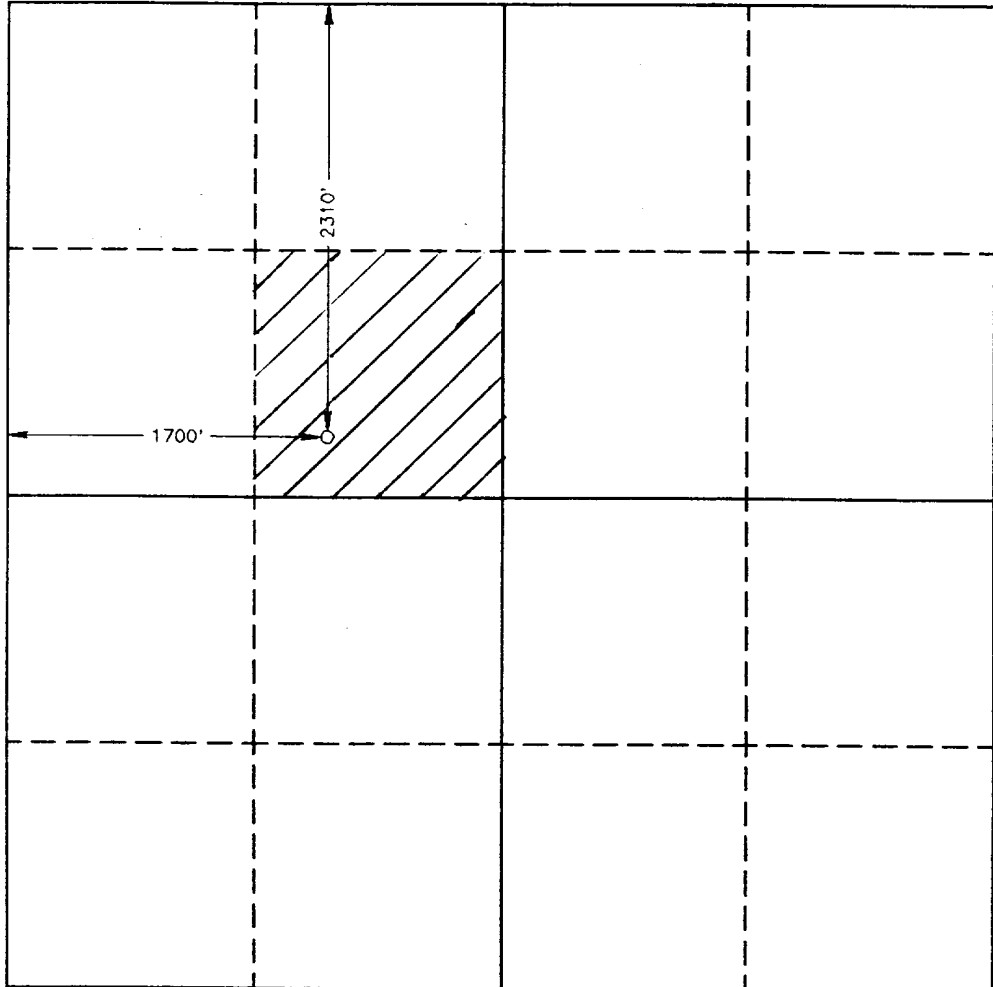
	OPERATOR CERTIFICATION I hereby certify the the information contained herein is true and complete to the best of my knowledge and belief. <u>E. L. Buttross, Jr.</u> Signature E.L. Buttross, Jr. Printed Name District Engineer Title February 22, 1996 Date
	SURVEYOR CERTIFICATION I hereby certify that the well location shown on this plat was plotted from field notes of actual surveys made by me or under my supervision, and that the same is true and correct to the best of my belief. January 25, 1996 Date Surveyed <u>Gary L. Jones</u> Signature & Seal of Professional Surveyor W.O. No. 6010d Certificate No. Gary L. Jones 7977
	BASIN SURVEYS

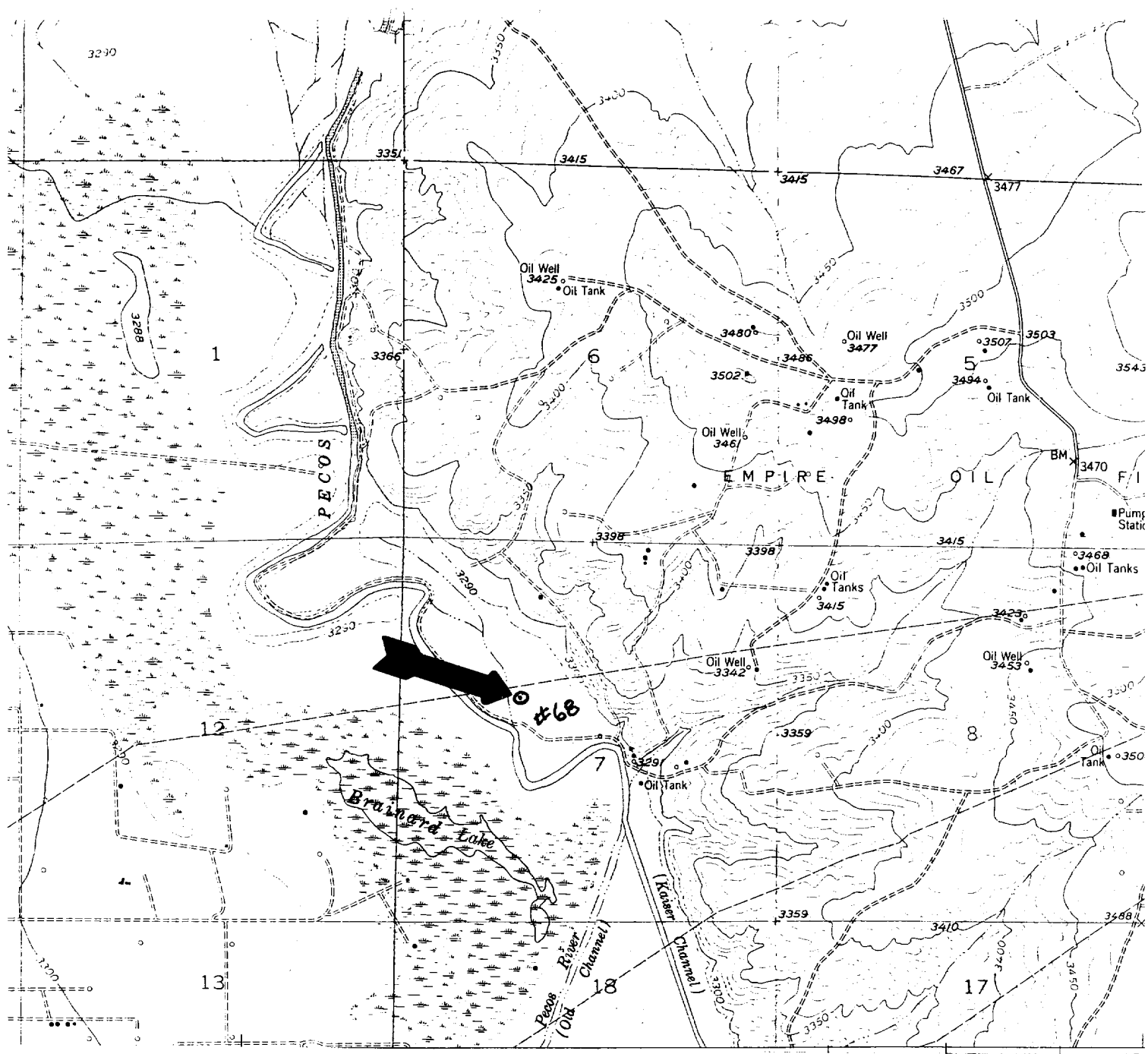

Devon Energy Corporation
 West Red Lake Unit #68
 2310' FNL & 1700' FWL
 Sec. 7, T-18-S, R-27-E,
 Eddy County, New Mexico.



SCALE: 1"=2000'



BASIN SURVEYS P.O. BOX 1786-HOBBS, NEW MEXICO

W.O. Number: 6010

Drawn By: S.C. Nichols

Survey Date: 01-25-96

Sheet 1 of 1 Sheets

30-015-30529

DIRID 6137

PROP 3491

POO1