

N MEXICO OIL CONSERVATION COMMISSION
SANTA FE, NEW MEXICO
APPLICATION FOR MULTIPLE COMPLETION

Form C-107
5-1-61

Operator <u>Enron Oil & Gas Company</u>		County <u>Eddy</u>		Date
Address <u>P. O. Box 2267</u>		Lease <u>Sand Tank 7 Federal Com.</u>		Well No. <u>1</u>
<u>Midland, Texas 79702</u>				
Location of Well	Unit <u>D</u>	Section <u>7</u>	Township <u>18S</u>	Range <u>30E</u>

1. Has the New Mexico Oil Conservation Commission heretofore authorized the multiple completion of a well in these same pools or in the same zones within one mile of the subject well? YES _____ NO X
2. If answer is yes, identify one such instance: Order No. _____; Operator Lease, and Well No.: _____

3. The following facts are submitted:	Upper Zone	Intermediate Zone	Lower Zone
a. Name of Pool and Formation	<u>Morrow</u>		<u>Chester</u>
b. Top and Bottom of Pay Section (Perforations)	<u>11189-11243</u>		<u>11673-11693</u>
c. Type of production (Oil or Gas)	<u>Gas</u>		<u>Gas</u>
d. Method of Production (Flowing or Artificial Lift)	<u>Flowing</u>		<u>Flowing</u>

4. The following are attached. (Please check YES or NO)

Yes	No	
<input checked="" type="checkbox"/>	<input type="checkbox"/>	a. Diagrammatic Sketch of the Multiple Completion, showing all casing strings, including diameters and setting depths, centralizers and/or turbolizers and location thereof, quantities used and top of cement, perforated intervals, tubing strings, including diameters and setting depth, location and type of packers and side door chokes, and such other information as may be pertinent.
<input checked="" type="checkbox"/>	<input type="checkbox"/>	b. Plat showing the location of all wells on applicant's lease, all offset wells on offset leases, and the names and addresses of operators of all leases offsetting applicant's lease.
<input checked="" type="checkbox"/>	<input type="checkbox"/>	c. Waivers consenting to such multiple completion from each offset operator, or in lieu thereof, evidence that said offset operators have been furnished copies of the application.*
<input checked="" type="checkbox"/>	<input type="checkbox"/>	d. Electrical log of the well or other acceptable log with tops and bottoms of producing zones and intervals of perforation indicated thereon. (If such log is not available at the time application is filed it shall be submitted as provided by Rule 112-A.)

5. List all offset operators to the lease on which this well is located together with their correct mailing address.

Newmont Oil Company, P. O. Box 200055, Houston, Texas 77216-0055

Dixon Exploration, Box 2320, Abilene, Texas 79604

Yates Oil & Gas Company, Box 1717, Midland, Texas 79702

6. Were all operators listed in Item 5 above notified and furnished a copy of this application? YES X NO _____. If answer is yes, give date of such notification 9/19/96.

CERTIFICATE: I, the undersigned, state that I am the Regulatory Analyst of the Enron Oil & Gas Company (company), and that I am authorized by said company to make this report; and that this report was prepared under my supervision and direction and that the facts stated therein are true, correct and complete to the best of my knowledge.

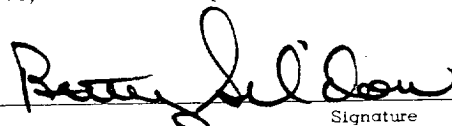
Signature

*Should waivers from all offset operators not accompany an application for administrative approval, the New Mexico Oil Conservation Commission will hold the application for a period of twenty (20) days from date of receipt by the Commission's Santa Fe office. If, after said twenty-day period, no protest nor request for hearing is received by the Santa Fe office, the application will then be processed.

NOTE: If the proposed multiple completion will result in an unorthodox well location and/or a non-standard proration unit in one or more of the producing zones, then separate application for approval of the same should be filed simultaneously with this application.

WELL SCHEMATIC

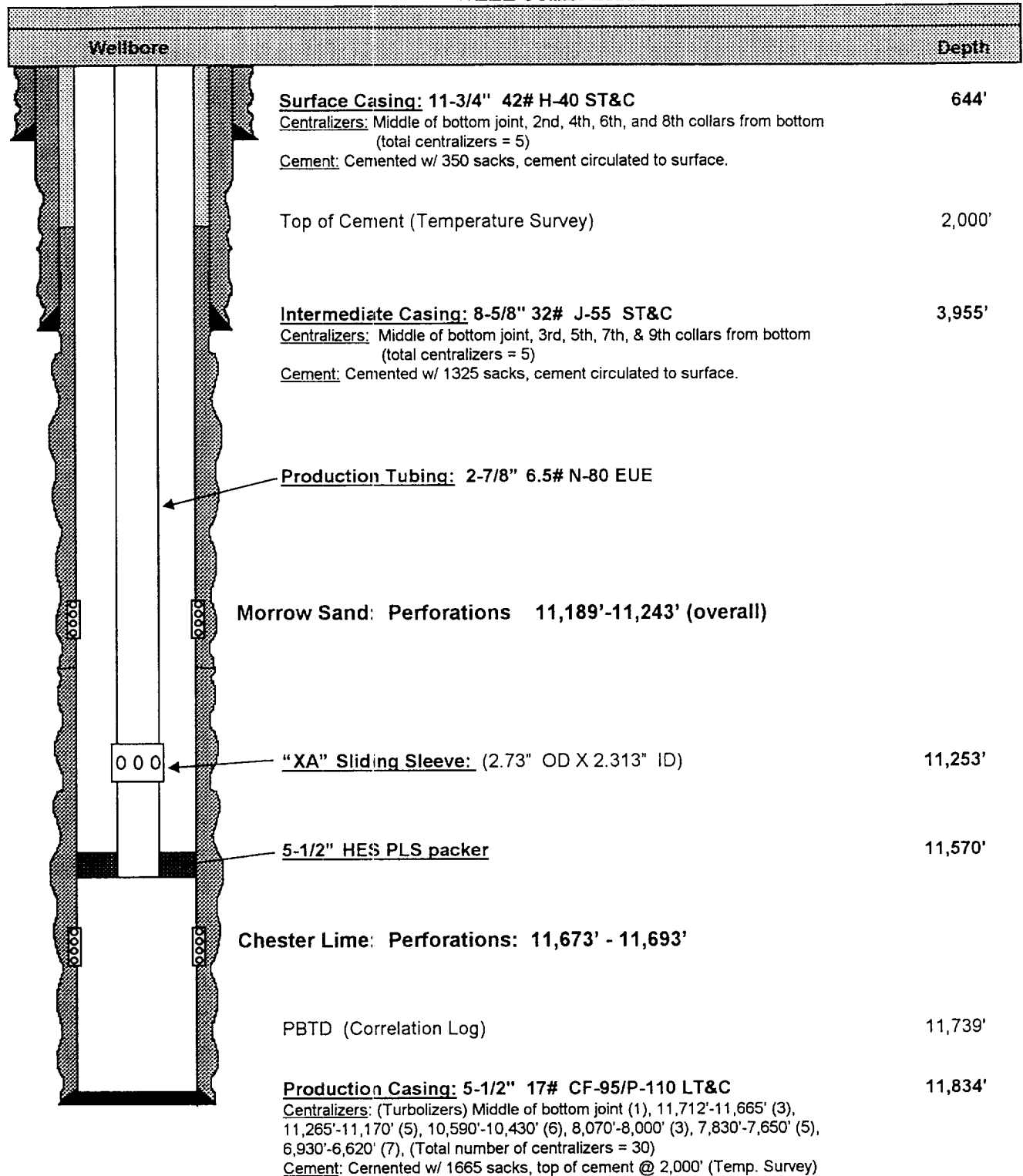

LOCATION VERIFICATION MAP

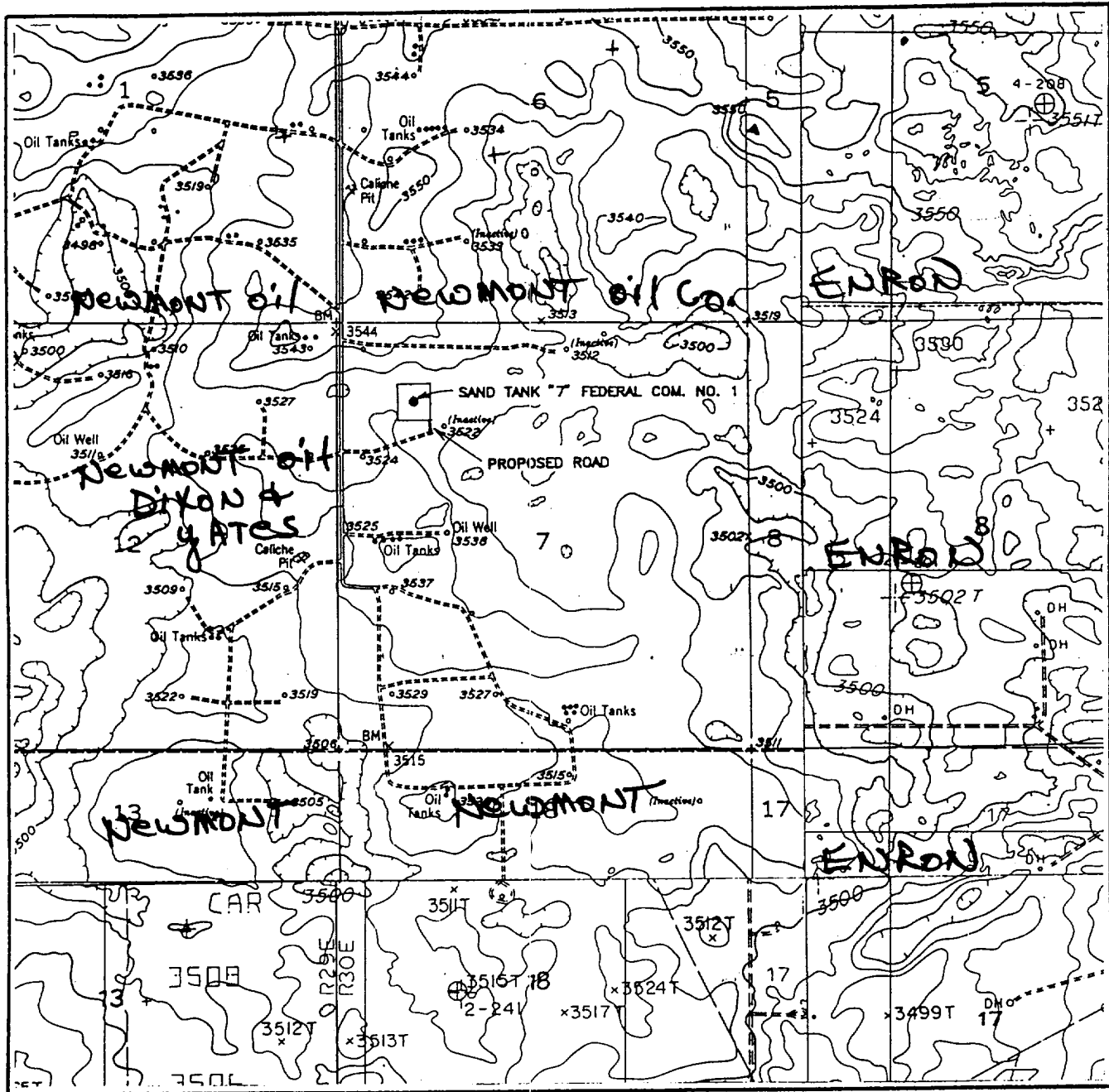

SCALE: 1" = 2000'
 CONTOUR INTERVAL 10'
 WTC 44372

SEC. 7 TWP. 18-S RGE. 30-E

SURVEY N.M.P.M.

COUNTY EDDY STATE NM

DESCRIPTION 990' FNL & 990' FWL

ELEVATION 3526'

OPERATOR ENRON OIL & GAS COMPANY

LEASE SAND TANK 7 FEDERAL COM NO. 1

U.S.G.S. TOPO. MAP RED LAKE SE, NM, ILLINOIS CAMP

NE, NM, LOCO HILLS, NM, HACKBERRY LAKE, NM

WEST TEXAS CONSULTANTS, INC.

ENGINEERS-PLANNERS-SURVEYORS

MIDLAND, TEXAS

915-685-3800

NEW MEXICO OIL CONSERVATION COMMISSION
PACKER SETTING REPORT

I, C. B. Lackey, being of lawful age and having full
Name of party making report
knowledge of the facts hereinbelow set out do state:

That I am employed by Enron Oil & Gas Company in the capacity of
Project Production Engineer, that on 6-12-96, 19 96

I personally supervised the setting of a Halliburton PLS retrievable packer
Make & type of packer
in Enron Oil & Gas Company, Sand Tank 7 Federal Com.,
Operator of well *Lease name*

Well no. 1 located in the Sand Tank Chester field,
Eddy county, state of New Mexico, at a subsurface depth of
11570 feet, said depth measurement having been furnished me by
Halliburton Energy Services;

That the purpose of setting this packer was to effect a seal in the annular space between two strings of pipe where the packer was set so as to prevent the commingling, in the bore of this well, of fluids produced from a stratum below the packer with fluids produced from a stratum above the packer; that this packer was properly set and that it did, when set, effectively and absolutely seal off the annular space between the two strings of pipe where it was set in such manner as that it prevented any movement of fluids across the packer.

C B Lackey
(Signature)

Project Production Engineer
(Title)

9-12-96
(Date)

P 156 316 646



Receipt for
Certified Mail

No Insurance Coverage Provided
Do not use for International Mail
(See Reverse)

Sent to	
Newmont Oil Company	
Street and No.	
Box 200055	
P.O. State and ZIP Code	
Houston, Texas 77216-0055	
Postage	\$
Certified Fee	
Special Delivery Fee	
Restricted Delivery Fee	
Return Receipt Showing to Whom & Date Delivered	
Return Receipt Showing to Whom, Date, and Addressee's Address	
TOTAL Postage & Fees	\$
Postmark or Date	

PS Form 3800, June 1991

Betty Gildon

Fold at line over top of envelope to the right of the return address

CERTIFIED

P 156 316 646

MAIL

P 156 316 645



Receipt for
Certified Mail

No Insurance Coverage Provided
Do not use for International Mail
(See Reverse)

Sent to	
Dixon Exploration	
Street and No.	
Box 2320	
P.O. State and ZIP Code	
Abilene, Texas 79604	
Postage	\$
Certified Fee	
Special Delivery Fee	
Restricted Delivery Fee	
Return Receipt Showing to Whom & Date Delivered	
Return Receipt Showing to Whom, Date, and Addressee's Address	
TOTAL Postage & Fees	\$
Postmark or Date	

PS Form 3800, June 1991

Betty Gildon

Fold at line over top of envelope to the right of the return address

CERTIFIED

P 156 316 645

MAIL

P 156 316 644



Receipt for
Certified Mail

No Insurance Coverage Provided
Do not use for International Mail
(See Reverse)

Sent to	
Yates Oil & Gas Company	
Street and No.	
Box 1717	
P.O. State and ZIP Code	
Midland, Texas 79702	
Postage	\$
Certified Fee	
Special Delivery Fee	
Restricted Delivery Fee	
Return Receipt Showing to Whom & Date Delivered	
Return Receipt Showing to Whom, Date, and Addressee's Address	
TOTAL Postage & Fees	\$
Postmark or Date	

PS Form 3800, June 1991

Fold at line over top of envelope to the right of the return address

CERTIFIED

P 156 316 644

MAIL

ENRON

Oil & Gas Company

P. O. Box 2267 Midland, Texas 79702 (915) 686-3600

September 19, 1996

P 156 316 646

Newmont Oil Company
Box 200055
Houston, Texas 77216-0055

In Re: Sand Tank 7 Federal Com., Well No. 1
Sec 7, T18S, R30E
Eddy County, New Mexico

Gentlemen:

Enron Oil & Gas Company has applied to the New Mexico Oil Conservation Commission an Application For Multiple Completion. Copies of Form C-107 and attachments are enclosed for your convenience.

If you as offset operator to this lease, have no objection to this application, please sign in the space provided and return to my attention.

Your early attention is appreciated.

Very truly yours,

ENRON OIL & GAS COMPANY

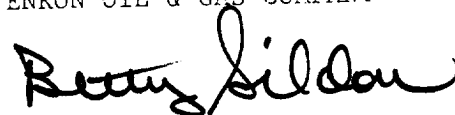

Betty Gildon
Regulatory Analyst

bg

enclosures

DATE: _____ COMPANY: _____ BY: _____

ENRON

Oil & Gas Company

P. O. Box 2267 Midland, Texas 79702 (915) 686-3600

September 19, 1996

P 156 316 645

Dixon Exploration
Box 2320
Abilene, Texas 79604

In Re: Sand Tank 7 Federal Com., Well No. 1
Sec 7, T18S, R30E
Eddy County, New Mexico

Gentlemen:

Enron Oil & Gas Company has applied to the New Mexico Oil Conservation Commission an Application For Multiple Completion. Copies of Form C-107 and attachments are enclosed for your convenience.

If you as offset operator to this lease, have no objection to this application, please sign in the space provided and return to my attention.

Your early attention is appreciated.

Very truly yours,

ENRON OIL & GAS COMPANY

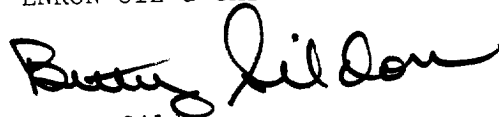

Betty Gildon
Regulatory Analyst

bg

enclosures

DATE: _____ COMPANY: _____ BY: _____

ENRON

Oil & Gas Company

P. O. Box 2267 Midland, Texas 79702 (915) 686-3600

September 19, 1996

P 156 316 644

Yates Oil & Gas Company
Box 1717
Midland, Texas 79702

In Re: Sand Tank 7 Federal Com., Well No. 1
Sec 7, T18S, R30E
Eddy County, New Mexico

Gentlemen:

Enron Oil & Gas Company has applied to the New Mexico Oil Conservation Commission an Application For Multiple Completion. Copies of Form C-107 and attachments are enclosed for your convenience.

If you as offset operator to this lease, have no objection to this application, please sign in the space provided and return to my attention.

Your early attention is appreciated.

Very truly yours,

ENRON OIL & GAS COMPANY

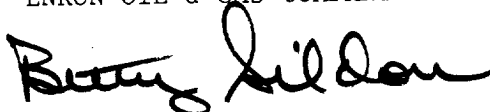

Betty Gildon
Regulatory Analyst

bg

enclosures

DATE: _____ COMPANY: _____ BY: _____