

UNITED STATES
DEPARTMENT OF THE INTERIOR
BUREAU OF LAND MANAGEMENT

SUBMIT IN TRIPLICATE *

OIL CONSERVATION DIV.
811 S. 1ST ST.
ARTESIA, NM 88210-2834

Budget Bureau No. 1004-0135
Expires August 31, 1985

30-015-28975 c15F

1. SUNDRY NOTICES AND REPORTS ON WELLS (Do not use this form for proposals to drill or to deepen or plug back to a different reservoir. Use "APPLICATION FOR PERMIT - " for such proposals.)		5. LEASE DESIGNATION AND SERIAL NO. LC-029420-B	
2. NAME OF OPERATOR The Wiser Oil Company (22922)		6. IF INDIAN, ALLOTTEE OR TRIBE NAME	
3. ADDRESS OF OPERATOR c/o J. O. Easley, Inc., P. O. Box 1796, Roswell, NM 88201-1796 (505) 623-3758		7. UNIT AGREEMENT NAME Skelly Unit (17540)	
4. LOCATION OF WELL (Report location clearly and in accordance with any State requirements. See also space 17 below.) At surface 142' FNL & 1302' FWL, Unit D		8. FARM OR LEASE NAME	
14. PERMIT NO.		15. ELEVATIONS (Show whether DF, RT, GR, etc.) 3784'	
16. Check Appropriate Box to indicate Nature of Notice, Report, or Other Data		17. DESCRIBE PROPOSED OR COMPLETED OPERATIONS: (Clearly state all pertinent details, and give pertinent dates, including estimated date of starting any proposed work. If well is directionally drilled, give subsurface locations and measured and true vertical depths for all markers and zones pertinent to this work.)	
NOTICE OF INTENTION TO:		SUBSEQUENT REPORT OF:	
TEST WATER SHUT OFF <input type="checkbox"/>		WATER SHUT-OFF <input type="checkbox"/>	
FRACTURE TREAT <input type="checkbox"/>		FRACTURE TREATMENT <input type="checkbox"/>	
SHOOT OR ACIDIZE <input type="checkbox"/>		SHOOTING OR ACIDIZING <input type="checkbox"/>	
REPAIR WELL <input type="checkbox"/>		(Other) <input type="checkbox"/>	
PULL OR ALTER CASING <input type="checkbox"/>		REPAIRING WELL <input type="checkbox"/>	
MULTIPLE COMPLETE <input type="checkbox"/>		ALTERING CASING <input type="checkbox"/>	
ABANDON* <input type="checkbox"/>		ABANDONMENT* <input type="checkbox"/>	
CHANGE PLANS <input checked="" type="checkbox"/>			
(Other) <input type="checkbox"/>		(Note: Report results of multiple completion on Well Completion or Recompletion Report and Log form.)	

The Wiser Oil Company proposes to move the subject well to the above cited location as the old location of 142' FNL & 1102' FWL, Unit D, Sec. 28, 17S-31E, was too close to power lines and pipelines. A revised archaeological study will be furnished by Desert West Archaeological Services.

Part ID-1
9-20-96
B. M. and E. J.

18. I hereby certify that the foregoing is true and correct.

SIGNED Michael R. Burch TITLE Agent for The Wiser Oil Company DATE 7-8-96

(This space for Federal or State office use)

APPROVED BY JOAN R. FLORES TITLE Acting Area Manager DATE AUG 1 1996

CONDITIONS OF APPROVAL, IF ANY:

*See Instruction On Reverse Side

P.O. Box 1980, Hobbs, NM 88241-1980

State of New Mexico

Energy, Minerals and Natural Resources Department

Form C-102

Revised February 10, 1994

Submit to Appropriate District Office

State Lease - 4 Copies

Fee Lease - 3 Copies

DISTRICT II

P.O. Drawer DD, Artesia, NM 88211-0718

DISTRICT III

1000 Rio Brazos Rd., Aztec, NM 87410

OIL CONSERVATION DIVISION

P.O. Box 2088

Santa Fe, New Mexico 87504-2088

DISTRICT IV

P.O. BOX 2088, SANTA FE, N.M. 87504-2088

☐ AMENDED REPORT

WELL LOCATION AND ACREAGE DEDICATION PLAT

API Number 30-015-28975	Pool Code 28509	Pool Name Grayburg Jackson 7-Rivers-QN-GB-SA
Property Code 17540	Property Name SKELLY UNIT	Well Number 259
OGRID No. 22922	Operator Name THE WISER OIL COMPANY	Elevation 3784

Surface Location

UL or lot No.	Section	Township	Range	Lot Idn	Feet from the	North/South line	Feet from the	East/West line	County
D	28	17 S	31 E		142	NORTH	1302	WEST	EDDY

Bottom Hole Location If Different From Surface

UL or lot No.	Section	Township	Range	Lot Idn	Feet from the	North/South line	Feet from the	East/West line	County
---------------	---------	----------	-------	---------	---------------	------------------	---------------	----------------	--------

Dedicated Acres	Joint or Infill	Consolidation Code	Order No.
40			

NO ALLOWABLE WILL BE ASSIGNED TO THIS COMPLETION UNTIL ALL INTERESTS HAVE BEEN CONSOLIDATED
OR A NON-STANDARD UNIT HAS BEEN APPROVED BY THE DIVISION

	<p>OPERATOR CERTIFICATION</p> <p>I hereby certify the information contained herein is true and complete to the best of my knowledge and belief.</p> <p><u>Michael R. Burch</u> Signature</p> <p><u>Michael R. Burch, CPL</u> Printed Name</p> <p><u>Agent for The Wiser Oil</u> Title Company</p> <p><u>7-8-96</u> Date</p> <hr/> <p>SURVEYOR CERTIFICATION</p> <p>I hereby certify that the well location shown on this plat was plotted from field notes of actual surveys made by me or under my supervision and that the same is true and correct to the best of my belief.</p> <p style="text-align: center;">JUNE 26, 1996</p> <p>Date Surveyed CDG</p> <p>Signature & Seal of Professional Surveyor</p> <p><u>Ronald J. Eidson</u> 7-03-96 96-11-0780</p> <hr/> <p>Certificate No. JOHN W. WEST 676 RONALD J. EIDSON 3239 GARY EIDSON 12641</p>
--	--

SECTION 28, TOWNSHIP 17 SOUTH, RANGE 31 EAST, N.M.P.M.
 EDDY COUNTY NEW MEXICO

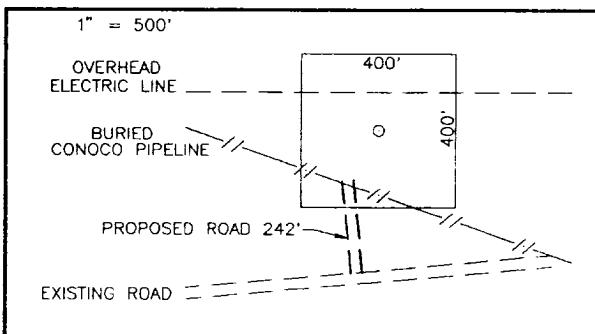
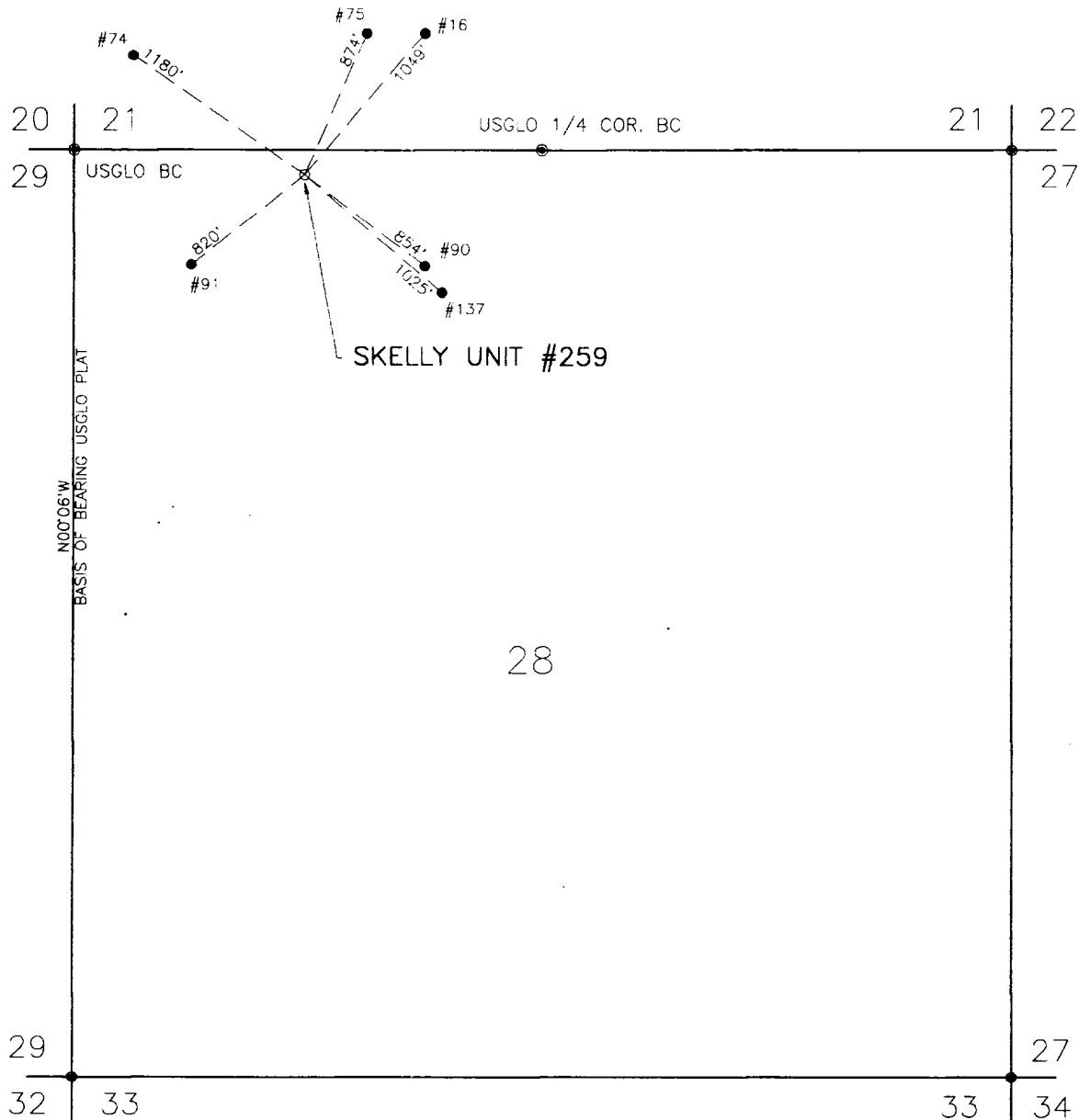

JOHN W. WEST ENGINEERING COMPANY
 CONSULTING ENGINEERS & SURVEYORS - HOBBS, NEW MEXICO

THE WISER OIL COMPANY

THE SKELLY UNIT # 259 LOCATED 142 FEET FROM
 THE NORTH LINE AND 1302 FEET FROM THE WEST LINE OF
 SECTION 28, TOWNSHIP 17 SOUTH, RANGE 31 EAST,
 N.M.P.M., EDDY COUNTY, NEW MEXICO.

Survey Date: JUNE 26, 1996	Sheet 1 of 1 Sheets
W.O. Number: 96-11-0780	Drawn By: CDG
Date: 6-28-96	DISK: WISER-01
	FILE: WIS0780

VICINITY MAP

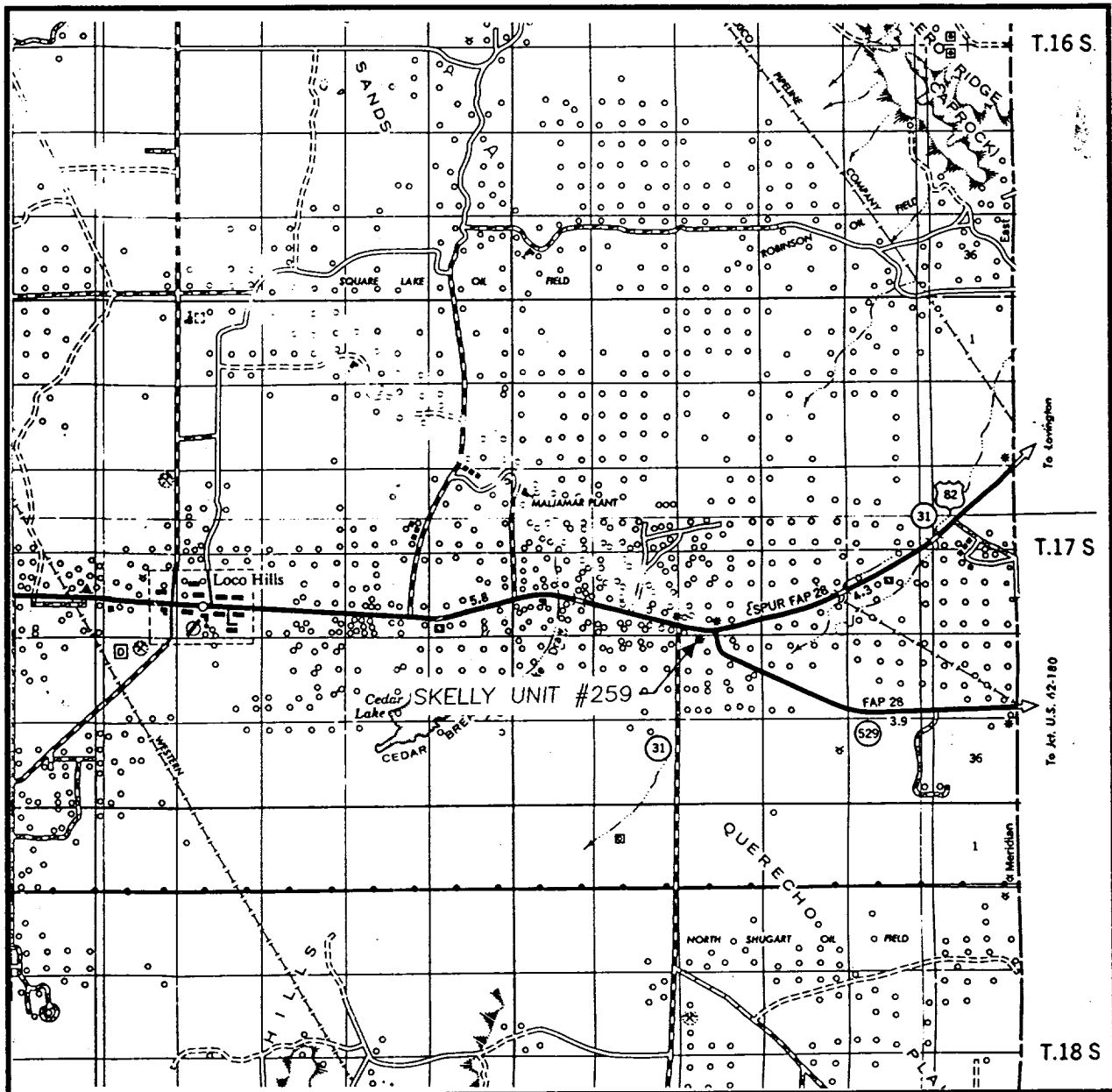

SCALE: 1" = 2 MILES

SEC. 28 TWP. 17-S RGE. 31-E

SURVEY N.M.P.M.

COUNTY EDDY

DESCRIPTION 142' FNL & 1302' FWL

ELEVATION 3784'

OPERATOR THE WISER OIL COMPANY

LEASE SKELLY UNIT

JOHN WEST ENGINEERING
HOBBS, NEW MEXICO
(505) 393-3117

LOCATION VERIFICATION MAP

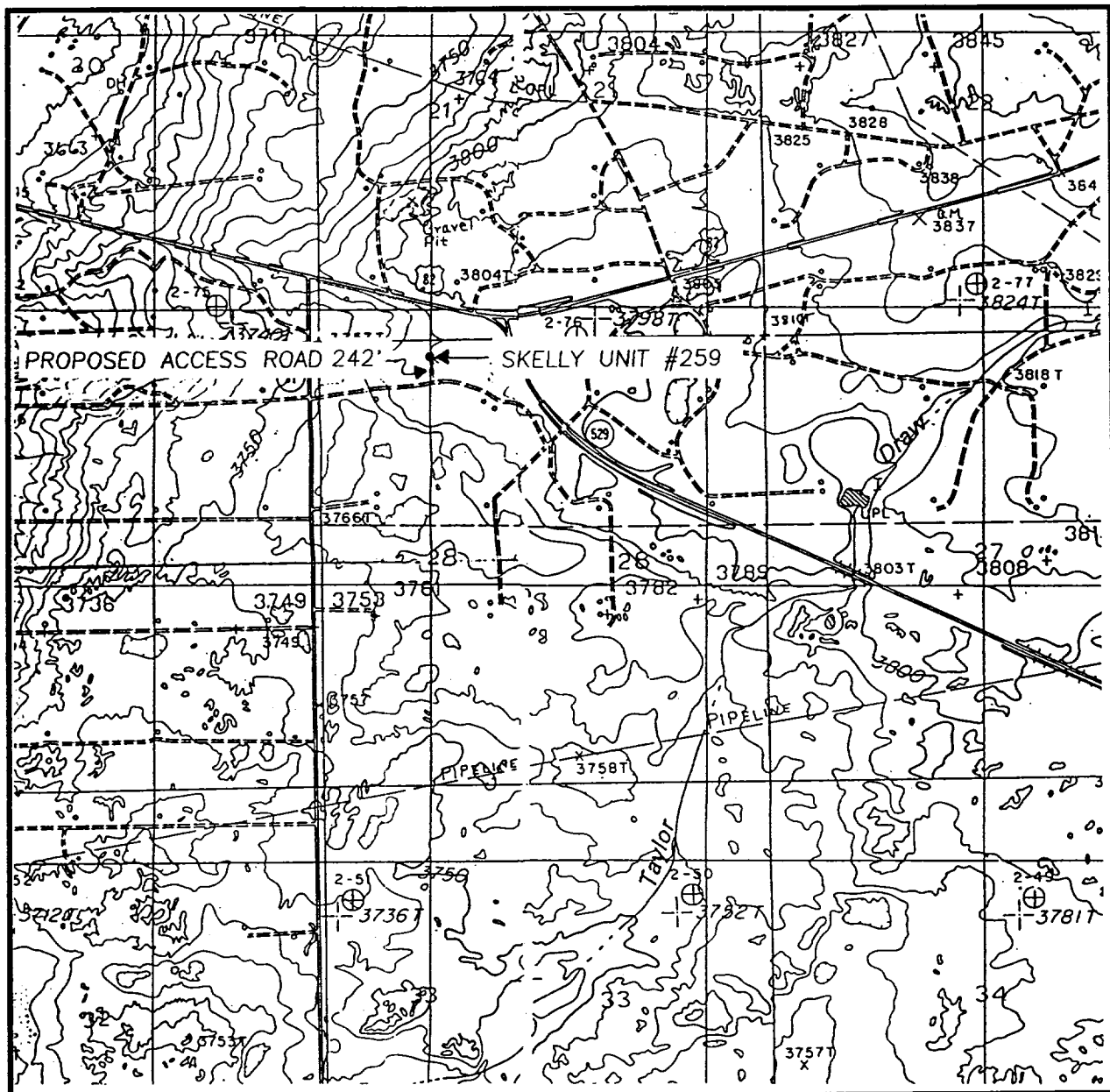

SCALE: 1" = 2000'

CONTOUR INTERVAL:
 LOCO HILLS - 10'
 MALJAMAR - 10'

SEC. 28 TWP. 17-S RGE. 31-E

SURVEY N.M.P.M.

COUNTY EDDY

DESCRIPTION 142' FNL & 1302' FWL

ELEVATION 3784'

OPERATOR THE WISER OIL COMPANY

LEASE SKELLY UNIT

U.S.G.S. TOPOGRAPHIC MAP

LOCO HILLS, MALJAMAR, N.M.

JOHN WEST ENGINEERING
HOBBS, NEW MEXICO
(505) 393-3117