

OIL CONSERVATION DIV.
811 S. 1st ST
ARTESIA, NM 88210-2834
SUBMIT IN TR. DATE
(Other instructions on reverse side)
FORM APPROVED
OMB NO. 1004-0136
Expires: February 28, 1995
UNITED STATES
DEPARTMENT OF THE INTERIOR
BUREAU OF LAND MANAGEMENT

APPLICATION FOR PERMIT TO DRILL OR DEEPEN

1a. TYPE OF WORK

DRILL ☒

DEEPEN ☐

b. TYPE OF WELL

OIL WELL ☐

GAS WELL ☒

OTHER

SINGLE ZONE ☒

MULTIPLE ZONE ☐

2. NAME OF OPERATOR

Enron Oil & Gas Company

3. ADDRESS AND TELEPHONE NO.

P. O. Box 2267, Midland, Texas 79702 (915) 686-3714

4. LOCATION OF WELL (Report location clearly and in accordance with any State requirements.)

At surface

2162' FNL & 784' FEL

UNORTHODOX
LOCATION:

Subject to
Like Approval
By State

At proposed prod. zone

2162' FNL & 784' FEL

Unit H

14. DISTANCE IN MILES AND DIRECTION FROM NEAREST TOWN OR POST OFFICE*

15 miles SW from Loco Hills

15. DISTANCE FROM PROPOSED*

LOCATION TO NEAREST
PROPERTY OR LEASE LINE, FT.

478

478

(Also to nearest drlg. unit line, if any)

18. DISTANCE FROM PROPOSED LOCATION*

TO NEAREST WELL, DRILLING, COMPLETED,
OR APPLIED FOR, ON THIS LEASE, FT.

None

16. NO. OF ACRES IN LEASE

320

19. PROPOSED DEPTH

11,800

17. NO. OF ACRES ASSIGNED
TO THIS WELL

320

20. ROTARY OR CABLE TOOLS

Rotary

21. ELEVATIONS (Show whether DF, RT, GR, etc.)

3525' GR

Howell Controlled Water Basin

22. APPROX. DATE WORK WILL START*

June 1, 1996

23. PROPOSED CASING AND CEMENTING PROGRAM

SIZE OF HOLE	GRADE, SIZE OF CASING	WEIGHT PER FOOT	SETTING DEPTH	QUANTITY OF CEMENT
14-3/4	11-3/4 H-40 A ST&C	42	650	250 sx CIRCULATED
11	8-5/8 J-55 LT&C	32	4000	1100 sx CIRCULATED
7-7/8	5-1/2 N-80 LT&C	17	11000	
	5-1/2 S-95 LT&C	17	11800	735 sx. Top cmt 7500'

The Undersigned accepts all applicable terms, conditions, stipulations, and restrictions concerning operations conducted on leased land or portions thereof as shown below:

LC 060904

Sec 12, T18S, R29E

Strawn/Morrow Formations

Federal Bond # is MT 0748 with
endorsement to New Mexico

RECEIVED

MAY 30 1996

OIL CON. DIV.

DIST. 2

NSL-

IN ABOVE SPACE DESCRIBE PROPOSED PROGRAM: If proposal is to deepen, give data on present productive zone and proposed new productive zone. If proposal is to drill or deepen directionally, give pertinent data on subsurface locations and measured and true vertical depths. Give blowout preventer program, if any.

24.

SIGNATURE

Betty Gildon

Betty Gildon

TITLE Regulatory Analyst

DATE 4/30/96

(This space for Federal or State office use)

PERMIT NO.

APPROVAL DATE

Application approval does not warrant or certify that the applicant holds legal or equitable title to those rights in the subject lease which would entitle the applicant to conduct operations thereon.

CONDITIONS OF APPROVAL, IF ANY:

APPROVED BY (ORIG. SGD.) RICHARD L. MANUS

TITLE

Area Manager

DATE

MAY 28 1996

*See Instructions On Reverse Side

31 U.S.C. Section 1001 makes it a crime for any person knowingly and willfully to make to any department or agency of the

DISTRICT I
P. O. Box 1980
Hobbs, NM 88241-1980

State of New Mexico
Enrollment Minerals, and Natural Resources Department

Form C-102
Revised 02-10-94
Instructions on back

DISTRICT II
P. O. Drawer DD
Artesia, NM 88211-0719

OIL CONSERVATION DIVISION
P. O. Box 2088
Santa Fe, New Mexico 87504-2088

Submit to the Appropriate
District Office
State Lease - 4 copies
Fee Lease - 3 copies

DISTRICT III
1000 Rio Brazos Rd.
Aztec, NM 87410

☐ AMENDED REPORT

DISTRICT IV
P. O. Box 2088
Santa Fe, NM 87507-2088

WELL LOCATION AND ACREAGE DEDICATION PLAT

1 API Number 30-015-28995		2 Pool Code 84874/84872		3 Pool Name Sand Tank Strawn/Morrow					
4 Property Code		5 Property Name DUGGAN '12' FEDERAL COM.						6 Well Number 1	
7 OGRID No. 7377		8 Operator Name ENRON OIL & GAS COMPANY						9 Elevation 3525'	
10 SURFACE LOCATION									
UL or lot no. H	Section 12	Township 18 SOUTH	Range 29 EAST, N.M.P.M.	Lot Ida	Feet from the 2162'	North/South line NORTH	784' 784'	East/West line EAST	County EDDY
"BOTTOM HOLE LOCATION IF DIFFERENT FROM SURFACE									
UL or lot no.	Section	Township	Range	Lot Ida	Feet from the	North/South line	Feet from the	East/West line	County
12 Dedicated Acres 320		13 Joint or Infill		14 Consolidation Code		15 Order No.			

NO ALLOWABLE WELL BE ASSIGNED TO THIS COMPLETION UNTIL ALL INTERESTS HAVE BEEN CONSOLIDATED OR A NON-STANDARD UNIT HAS BEEN APPROVED BY THE DIVISION

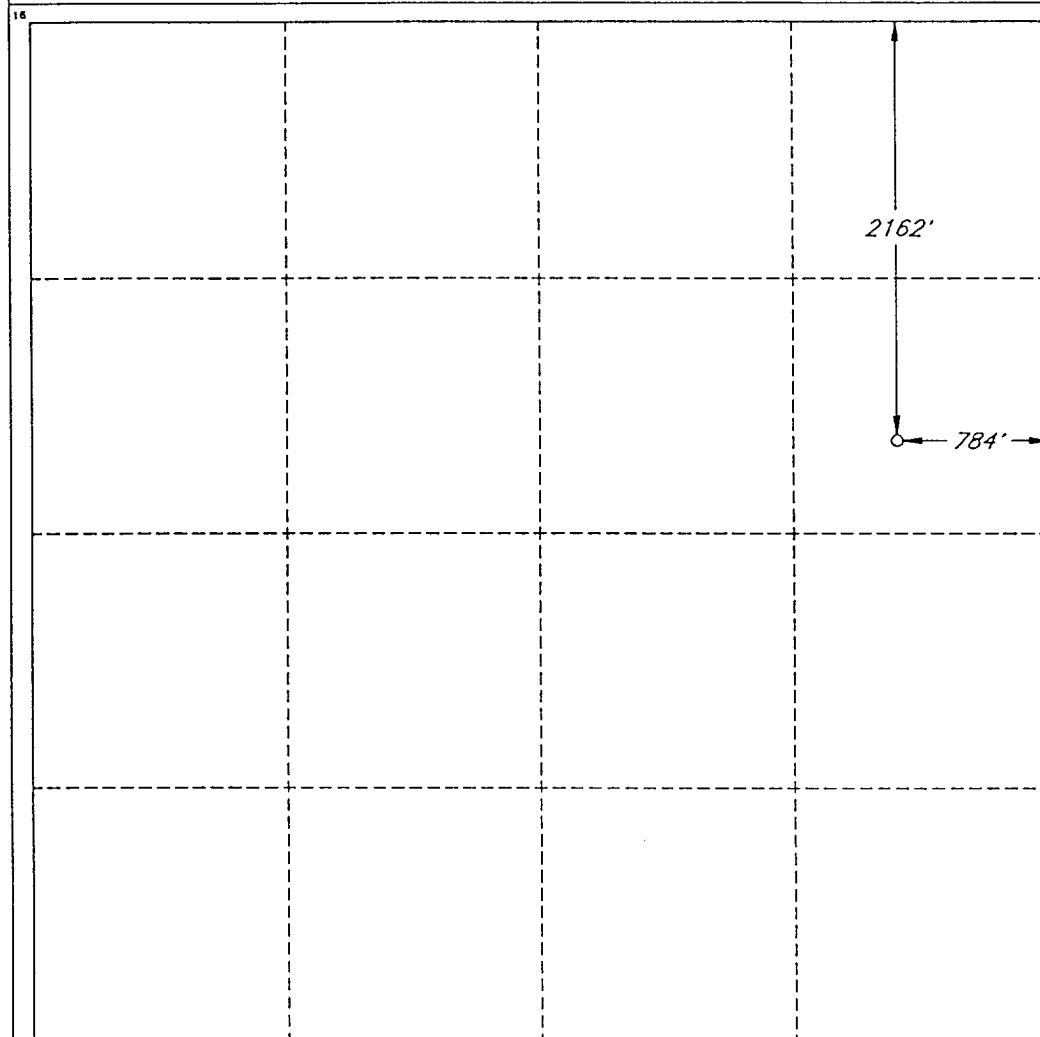

OPERATOR CERTIFICATION

I hereby certify that the information contained herein is true and complete to the best of my knowledge and belief.

Signature

Printed Name

Betty Gildon

Title

Regulatory Analyst

Date

4/23/96

SURVEYOR CERTIFICATION

I hereby certify that the well location shown on this plat was plotted from field notes of actual surveys made by me or under my supervision, and that the same is true and correct to the best of my belief.

Date of Survey

FEBRUARY 8, 1996

Signature and Seal
Professional Surveyor

STATE OF NEW MEXICO
V. LYNN BEZNER
PL NO. 7920
Certification No. #7920
V. LYNN BEZNER
JOB #43865-1 / 48 SE / V.H.B.

ENRON OIL & GAS COMPANY
Duggan 12 Federal Com. #1

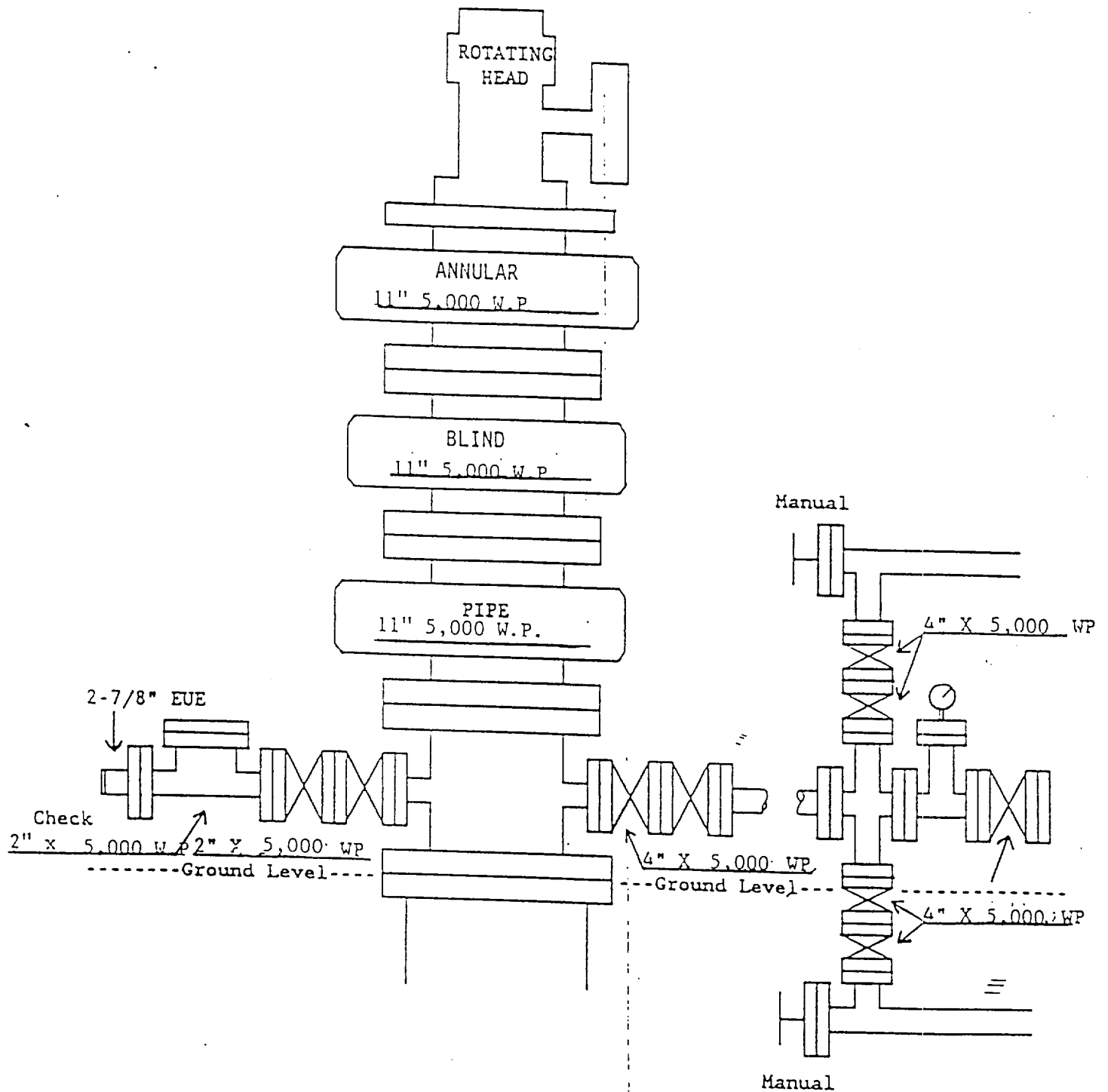

EXHIBIT #1