

UNITED STATES
DEPARTMENT OF THE INTERIOR
BUREAU OF LAND MANAGEMENT
N.M. Oil Conservation Division
811 S. 1st Street
Artesia, NM 88210-2834

FORM APPROVED
Budget Bureau No. 1004-0135
Expires March 31, 1993

SUNDRY NOTICES AND REPORTS ON WELLS

Do not use this form for proposals to drill or to deepen or reentry to a different reservoir.
Use "APPLICATION FOR PERMIT—" for such proposals

SUBMIT IN TRIPLICATE

1. Type of Well
☒ Oil Well ☐ Gas Well ☐ Other -----
2. Name of Operator
DEVON ENERGY CORPORATION (NEVADA)
3. Address and Telephone No.
20 NORTH BROADWAY, SUITE 1500, OKLAHOMA CITY, OKLAHOMA 73102 (405) 235-3611
4. Location of Well (Footage. Sec., T., R., M., or Survey Description)
1650' FSL. & 1650' FEL of Section 8-18S-27E, Unit "J"

5. Lease Designation and Serial No.
NM-89156
6. If Indian, Allottee or Tribe Name
NA
7. If Unit or CA, Agreement Designation
NA
8. Well Name and No.
Hawk "8J" Federal #2
9. API Well No.
30-015- 29049
10. Field and Pool, or Exploratory Area
Red Lake (Q-G-SA)
11. County or Parish, State
Eddy County, NM

CHECK APPROPRIATE BOX(s) TO INDICATE NATURE OF NOTICE, REPORT, OR OTHER DATA

TYPE OF SUBMISSION	TYPE OF ACTION	
<input type="checkbox"/> Notice of Intent	<input type="checkbox"/> Abandonment	<input type="checkbox"/> Change of Plans
<input checked="" type="checkbox"/> Subsequent Report	<input type="checkbox"/> Recompletion	<input type="checkbox"/> New Construction
<input type="checkbox"/> Final Abandonment Notice	<input type="checkbox"/> Plugging Back	<input type="checkbox"/> Non-Routine Fracturing
	<input type="checkbox"/> Casing Repair	<input type="checkbox"/> Water Shut-Off
	<input type="checkbox"/> Altering Casing	<input type="checkbox"/> Conversion to Injection
	<input checked="" type="checkbox"/> Other Spud. Casing strings. TD	<input type="checkbox"/> Dispose Water

(Note: Report results of multiple completion on Well Completion or Recompletion Report and Log form.)

13. Describe Proposed or Completed Operations (Clearly state all pertinent details, and give pertinent dates, including estimated date of starting any proposed work. If well is directionally drilled, give subsurface locations and measured and true vertical depths for all markers and zones pertinent to this work.)*

Spudded this well on 9/7/96 at 1945 hrs and drld a 12 1/4" hole to 1088'. On 9/9/96 ran 27 jts 8 5/8" 24# J-55 ST&C csg, set at 1087'. Cemented w/300 sx lite "C" + 200 sx Class "C". Circ'd 98 sxs cmt.

Drld 7 7/8" hole and reached TD 2300' on 9/15/96 at 1030 hrs. Schlumberger ran LDT/CNL/DLL/MSFL/GR logs. Ran 55 jts 5 1/2" 15.5# J-55 LT&C csg, set at 2299'. Cemented w/150 sx lite "C" + 250 sx Class "C". Circ'd 75 sxs cmt.

Released rig at 0500 hrs 9/13/96. WOCU.

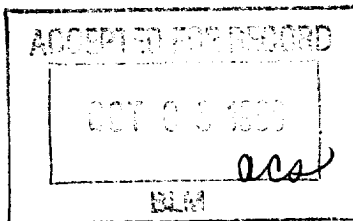

14. I hereby certify that the foregoing is true and correct

Signed Diana M. Keys
(This space for Federal or State office use)

Diana Keys

Title Engineering Technician

Date October 3, 1996

Approved by _____
Conditions of approval, if any:

Title _____

Date _____

Title 18 U.S.C. Section 1001, makes it a crime for any person knowingly and willfully to make to any department or agency of the United States any false, fictitious or fraudulent statements or representations or any matter within its jurisdiction.

*See Instruction on Reverse Side