

District I  
PO Box 1980, Hobbs, NM 88241-1980  
  
District II  
PO Drawer DD, Artesia, NM 88211-0719  
  
District III  
1000 Rio Brazos Rd., Aztec, NM 87410  
  
District IV  
PO Box 2088, Santa Fe, NM 87504-2088

State of New Mexico  
Energy, Minerals & Natural Resources Department

OIL CONSERVATION DIVISION  
PO Box 2088  
Santa Fe, NM 87504-2088

Form C-101  
Revised February 10 1994  
Instructions on back  
Submit to Appropriate District Office  
State Lease - 6 Copies  
Fee Lease - 5 Copies

☐ AMENDED REPORT

APPLICATION FOR PERMIT TO DRILL, RE-ENTER, DEEPEN, PLUGBACK, OR ADD A ZONE

<sup>2</sup> Operator Name and Address. Devon Energy Corporation (Nevada) 1500 Mid America Tower 20 N. Broadway Oklahoma City, OK 73102-8260		<sup>1</sup> OGRID Number 6137
		<sup>3</sup> API Number 30-015- <b>29660</b>
<sup>4</sup> Property Code <b>20947</b>	<sup>5</sup> Property Name JACKSON	<sup>6</sup> Well No. 2

<sup>7</sup> Surface Location

UL or lot no. M	Section 7	Township 18S	Range 27E	Lot Ids	Feet from the 990	North/South line South	Feet from the 990	East/West line West	County Eddy
--------------------	--------------	-----------------	--------------	---------	----------------------	---------------------------	----------------------	------------------------	----------------

<sup>8</sup> Proposed Bottom Hole Location If Different From Surface

UL or lot no.	Section	Township	Range	Lot Ids	Feet from the	North/South line	Feet from the	East/West line	County
<sup>9</sup> Proposed Pool 1 Red Lake (Q-GB-SA) <b>51300</b>					<sup>10</sup> Proposed Pool 2				

<sup>11</sup> Work Type Code N	<sup>12</sup> Well Type Code O	<sup>13</sup> Cable/Rotary Rotary	<sup>14</sup> Lease Type Code S	<sup>15</sup> Ground Level Elevation 3283'
<sup>16</sup> Multiple No	<sup>17</sup> Proposed Depth 2200'	<sup>18</sup> Formation San Andres	<sup>19</sup> Contractor Unknown	<sup>20</sup> Spud Date July 15, 1997

<sup>21</sup> Proposed Casing and Cement Program

Hole Size	Casing Size	Casing weight/foot	Setting Depth	Sacks of Cement	Estimated TOC
17 1/2"	13 3/8"	Conductor	200'	275 sxs "C"	surface
12 1/4"	8 5/8"	24 ppf	<del>900</del> 1000'	300 lite, 200 "C"	surface
7 7/8"	5 1/2"	15.5 ppf	2200'	100 lite, 200 "C"	surface

<sup>22</sup> Describe the proposed program. If this application is to DEEPEN or PLUG BACK give the data on the present productive zone and proposed new productive zone. Describe the blowout prevention program, if any. Use additional sheets if necessary.  
We plan to drill this well to a total depth of +/- 2200' and complete it as an oil well. If the well is deemed non-commercial, then it will be plugged and abandoned in accordance with the rules established by the OCD of New Mexico. BOP's will be installed while drilling the production hole.

Notify N.M.O.C.C. in sufficient  
time to witness cementing  
the **8 5/8"** casing

**18 Hours woc on 13 3/8"**  
**8 5/8" casing**  
Posted ID-1  
NL & API  
6-13-97

<sup>23</sup> I hereby certify that the information given above is true and complete to the best of my knowledge and belief.		OIL CONSERVATION DIVISION	
Signature: <b>E. L. Buttross Jr.</b>	Printed name: E. L. Buttross Jr.	Approved by: <b>James W. Brown</b>	<b>136A</b>
Title: District Engineer	Date: 6/6/97	Title: <b>District Supervisor</b>	Approval Date: <b>6-10-97</b>
Phone: (405) 235-3611 x 4509	Expiration Date: <b>6-12-98</b>		
Conditions of Approval:			
Attached			

# C-101 Instruction

Measurements and dimensions are to be in 1 inches. Well location will refer to the New Mexico Principal Meridian.

IF THIS IS AN AMENDED REPORT CHECK THE BOX  
 LABELED "AMENDED REPORT" AT THE TOP OF THIS  
 DOCUMENT.

1. Operator's OGRID number. If you do not have one it will be assigned and filled in by District office.
2. Operator's name and address
3. API number of this well. If this is a new drill the OCD will assign the number and fill this in.
4. Property code. If this is anew property the OCD will assign the number and fill it in.
5. Property name that used to be called 'well name'.
6. The number of this well on the property.
7. The surveyed location of this well New Mexico Principal Meridian NOTE: If the United States government survey designates a Lot Number for this location use that number in the 'UL or lot no.' box. Otherwise use the OCD Unit Letter.
8. The proposed bottom hole location this well at TD
- 9 and 10. The proposed pool(s) to which this well is being drilled.
11. Work type code from the following table:
 

N	New well
E	Re-entry
D	Drill deeper
P	Plugback
A	Add a zone
12. Well type code from the following table:
 

O	Single oil completion
G	Single gas completion
M	Multiple completion
I	Injection well
S	SWD well
W	Water supply well
C	Carbon dioxide well
13. Cable or rotary drilling code
 

C	Propose to cable tool drill
R	Propose to rotary drill
14. Lease type code from the following table:
 

F	Federal
S	State
P	Private
N	Navajo
J	Jicarilla
U	Ute
I	Other Indian tribe
15. Ground level elevation above sea level
16. Intend to multiple complete? Yes or No
17. Proposed total depth of this well
18. Geologic formation at TD
19. Name of the intended drilling company if known.
20. Anticipated spud date.
21. Proposed hole size ID inches, proposed casing OD inches, casing weight in pounds per foot, setting depth of the casing or depth and top of liner, proposed cementing volume, and estimated top of cement.
22. Brief description of the proposed drilling program and BOP program. Attach additional sheets if necessary.
23. The signature, printed name, and title of the person authorized to make this report. The date this report was signed and the telephone number to call for questions about this report.

DISTRICT I  
P.O. Box 1980, Hobbs, NM 88240

State of New Mexico  
Energy, Minerals and Natural Resources Department

Form C-102  
Revised February 10, 1994  
Instruction on back  
Submit to Appropriate District Office  
State Lease - 4 Copies  
Fee Lease - 3 Copies

DISTRICT II  
P.O. Drawer DD, Artesia, NM 88210

OIL CONSERVATION DIVISION

P.O. Box 2088  
Santa Fe, New Mexico 87504-2088

DISTRICT III  
1000 Rio Brazos Rd., Aztec, NM 87410

☐ AMENDED REPORT

WELL LOCATION AND ACREAGE DEDICATION PLAT

API Number	Pool Code <b>S1300</b>	Pool Name Red Lake (Q-GB-SA)
Property Code	Property Name JACKSON	Well Number 2
OGRID No.	Operator Name DEVON ENERGY CORPORATION	Elevation 3283'

Surface Location

UL or lot No.	Section	Township	Range	Lot Idn	Feet from the	North/South line	Feet from the	East/West line	County
M	7	18 S	27 E		990	SOUTH	990	WEST	EDDY

Bottom Hole Location If Different From Surface

UL or lot No.	Section	Township	Range	Lot Idn	Feet from the	North/South line	Feet from the	East/West line	County
Dedicated Acres <b>40</b>	Joint or Infill	Consolidation Code	Order No.						

NO ALLOWABLE WILL BE ASSIGNED TO THIS COMPLETION UNTIL ALL INTERESTS HAVE BEEN CONSOLIDATED  
OR A NON-STANDARD UNIT HAS BEEN APPROVED BY THE DIVISION

	<b>OPERATOR CERTIFICATION</b>  I hereby certify the the information contained herein is true and complete to the best of my knowledge and belief.  <u>E. L. Buttross, Jr.</u> Signature E. L. Buttross, Jr. Printed Name District Engineer Title June 6, 1997 Date	
	<b>SURVEYOR CERTIFICATION</b>  I hereby certify that the well location shown on this plat was plotted from field notes of actual surveys made by me or under my supervision, and that the same is true and correct to the best of my belief.  JUNE 05, 1997 Date Surveyed Signature & Seal of Professional Surveyor <u>[Signature]</u> W.O. Num. 7297A Certificate No. GARY L. JONES, 7977	

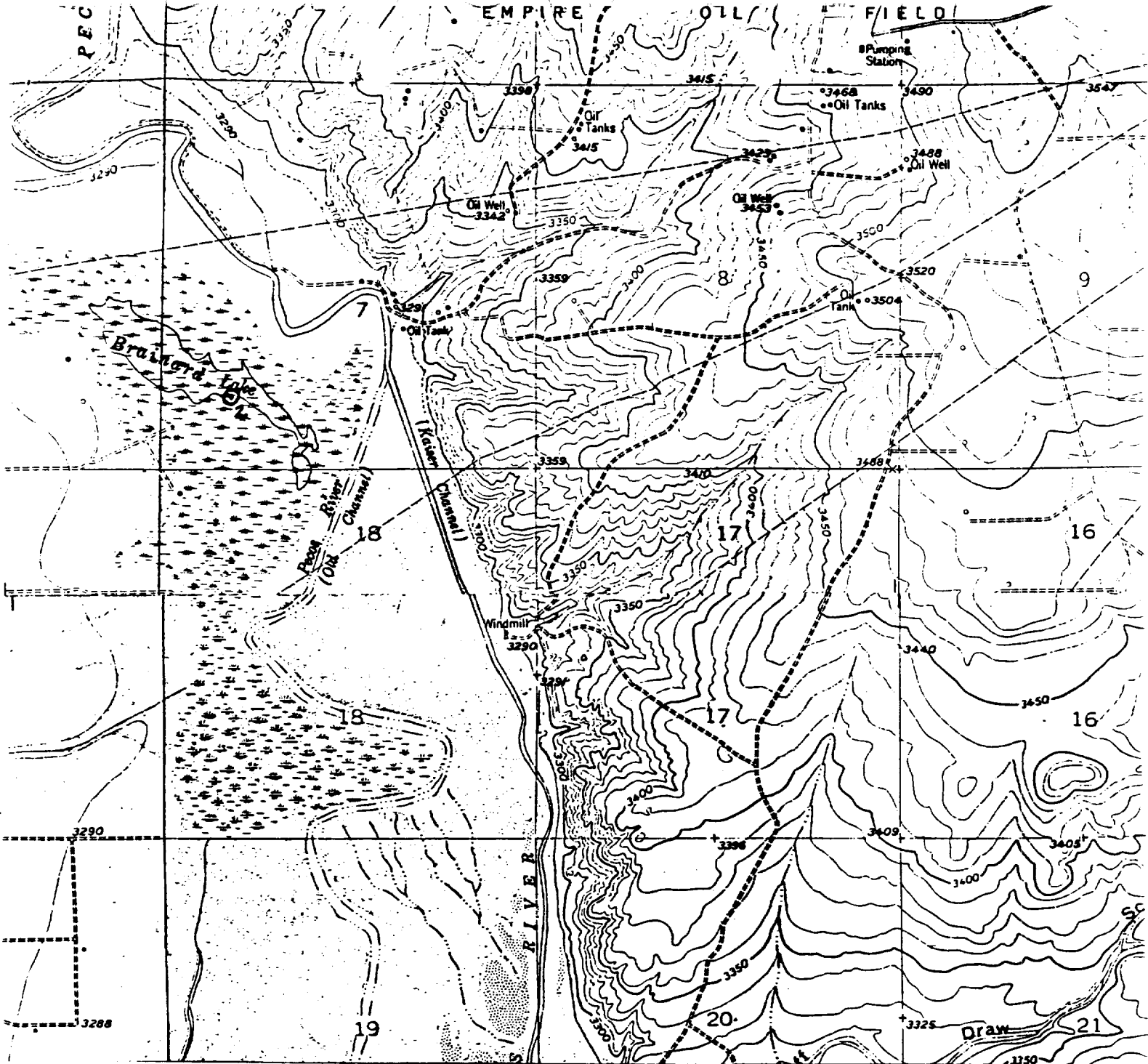

DEVON ENERGY CORPORATION  
JACKSON #2  
990' FSL & 990' FWL  
Sec. 7, T-18-S, R-27-E  
Eddy County, New Mexico.



SCALE: 1" = 2000'

**BASIN SURVEYS**

P.O. BOX 1786-HOBBS, NEW MEXICO



W.O. Number: 7297A

Drawn By: KJG

Survey Date: 06-04-97

Sheet 1 of 1 Sheets

SECTION 7, 1. TOWNSHIP 18 SOUTH, RANGE 27 EAST, N.M.P.M.,  
EDDY COUNTY, NEW MEXICO

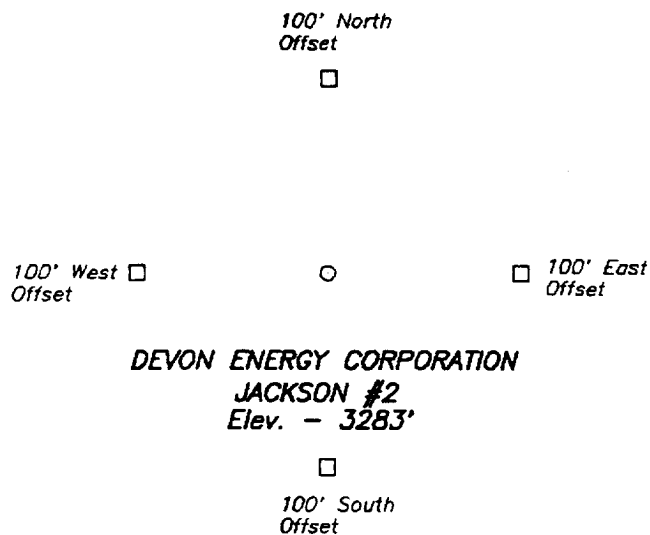

100 0 100 200 Feet

## DEVON ENERGY CORPORATION

REF: Jackson No. 2 / Well Pad Topo

THE JACKSON No. 2 LOCATED 990' FROM  
THE SOUTH LINE AND 990' FROM THE WEST LINE OF  
SECTION 7, TOWNSHIP 18 SOUTH, RANGE 27 EAST,  
N.M.P.M., EDDY COUNTY, NEW MEXICO.

**BASIN SURVEYS** P.O. BOX 1786-HOBBS, NEW MEXICO

W.O. Number: 7297 Drawn By: KJG

Date: 06-05-97 Disk: KJG #7 - 7297a.DWG

Survey Date: 6-04-97

Sheet 1 of 1 Sheets