

UNITED STATES  
DEPARTMENT OF THE INTERIOR  
BUREAU OF LAND MANAGEMENT  
SUNDRY NOTICES AND REPORTS ON WELLS

Do not use this form for proposals to drill or to deepen or re-entry to a different reservoir.  
Use "APPLICATION FOR PERMIT - " for such proposals.

FORM APPROVED  
Budget Bureau No. 1004-0135  
Expires March 31, 1993

5. Lease Designation and Serial No.

LC-029418-B

6. If Indian, Allottee or Tribe Name

N/A

7. If Unit or CA, Agreement Designation

8. Well Name and No. Was Skelly Lea D #3

Now: Lea "D" #22 2088/

9. API Well No.

30-015-29702

10. Field and Pool, or Exploratory Area

Grayburg Jackson 7-Rivers-QN-GB-SA(28509)

11. County or Parish, State

Eddy County, New Mexico

SUBMIT IN TRIPLICATE

1. Type of Well

☒ Oil Well ☐ Gas Well ☐ Other

2. Name of Operator

The Wiser Oil Company (22922)

3. Address and Telephone No.

c/o J. O. Easley, Inc., P. O. Box 245, Artesia, New Mexico 88211-0245 (505) 746-1070

4. Location of Well (Footage, Sec., T., R., M., or Survey Description)

Old Location: 1296' FNL, 2615' FWL, Unit C, Sec. 26, T17S-R31E

New Location: 1330' FNL, 2615' FWL, Unit F, Sec. 26, T17S-R31E

12. CHECK APPROPRIATE BOX(S) TO INDICATE NATURE OF NOTICE, REPORT, OR OTHER DATA

TYPE OF SUBMISSION

☒ Notice of Intent  
☐ Subsequent Report  
☐ Final Abandonment Notice

TYPE OF ACTION

☐ Abandonment  
☐ Recompletion  
☐ Plugging Back  
☐ Casing Repair  
☐ Altering Casing  
☐ Other

☒ Change of Plans  
☐ New Construction  
☐ Non-Routine Fracturing  
☐ Water Shut-Off  
☐ Conversion to Injection  
☐ Dispose Water

(Note: Report results of multiple completion on Well Completion or Recompletion Report and Log form.)

13. Describe Proposed or Completed Operations. (Clearly state all pertinent details, and give pertinent dates, including estimated date of starting any proposed work. If well is directionally drilled, give subsurface locations and measured and true vertical depths for all markers and zones pertinent to this work.)

This sundry notice is filed to change the name of the well from the Skelly Lea "D" #3 to the Lea "D" #22 and to change the location to 1330' FNL, 2615' FWL, Unit F, Sec. 26, T17S-R31E to move the well onto the Lea "D" Lease.

14. I hereby certify that the foregoing is true and correct.

SIGNED Michael R. Burch TITLE Agent for The Wiser Oil Company

DATE 8-22-97

Michael R. Burch, CPL

(This space for Federal or State office use)

APPROVED BY Gary Bann TITLE Area Manager

DATE 9/4/97

CONDITIONS OF APPROVAL IF ANY:

Title 18 U.S.C. Section 1001, makes it a crime for any person knowingly and willfully to make to any department or agency of the United States any false, fictitious or fraudulent statements or representations as to any matter within its jurisdiction.

\*See Instruction On Reverse Side

COPY

RECEIVED  
1997 SEP -3 A 10:31  
BUREAU OF LAND MGMT.  
LAND SURVEY RESOURCE AREA

DISTRICT I  
P.O. Box 1000, Hobbs, NM 88241-1000

DISTRICT II  
P.O. Drawer 20, Artesia, NM 88211-0710

DISTRICT III  
1000 Rio Brazos Rd., Artesia, NM 87410

DISTRICT IV  
P.O. Box 2088, Santa Fe, NM 87504-2088

State of New Mexico  
Energy, Minerals and Natural Resources Department

OIL CONSERVATION DIVISION  
P.O. Box 2088  
Santa Fe, New Mexico 87504-2088

Form C-102  
Revised February 10, 1994  
Submit to Appropriate District Office  
State Lease - 4 Copies  
Fee Lease - 3 Copies

RECEIVED  
SEP - 10 31  
AMENDED REPORT

WELL LOCATION AND ACREAGE DEDICATION PLAT

API Number 30-015-	Pool Code	Pool Name
Property Code 022922	Property Name LEA "D"	Well Number 22
OGEID No.	Operator Name THE WISER OIL COMPANY	Elevation 3837

Surface Location

UL or lot No. F	Section 26	Township 17 S	Range 31 E	Lot Idn	Feet from the 1330	North/South line NORTH	Feet from the 2615	East/West line WEST	County EDDY
--------------------	---------------	------------------	---------------	---------	-----------------------	---------------------------	-----------------------	------------------------	----------------

Bottom Hole Location If Different From Surface

UL or lot No.	Section	Township	Range	Lot Idn	Feet from the	North/South line	Feet from the	East/West line	County
Dedicated Acres 40	Joint or Infill	Consolidation Code	Order No.						

NO ALLOWABLE WILL BE ASSIGNED TO THIS COMPLETION UNTIL ALL INTERESTS HAVE BEEN CONSOLIDATED  
OR A NON-STANDARD UNIT HAS BEEN APPROVED BY THE DIVISION

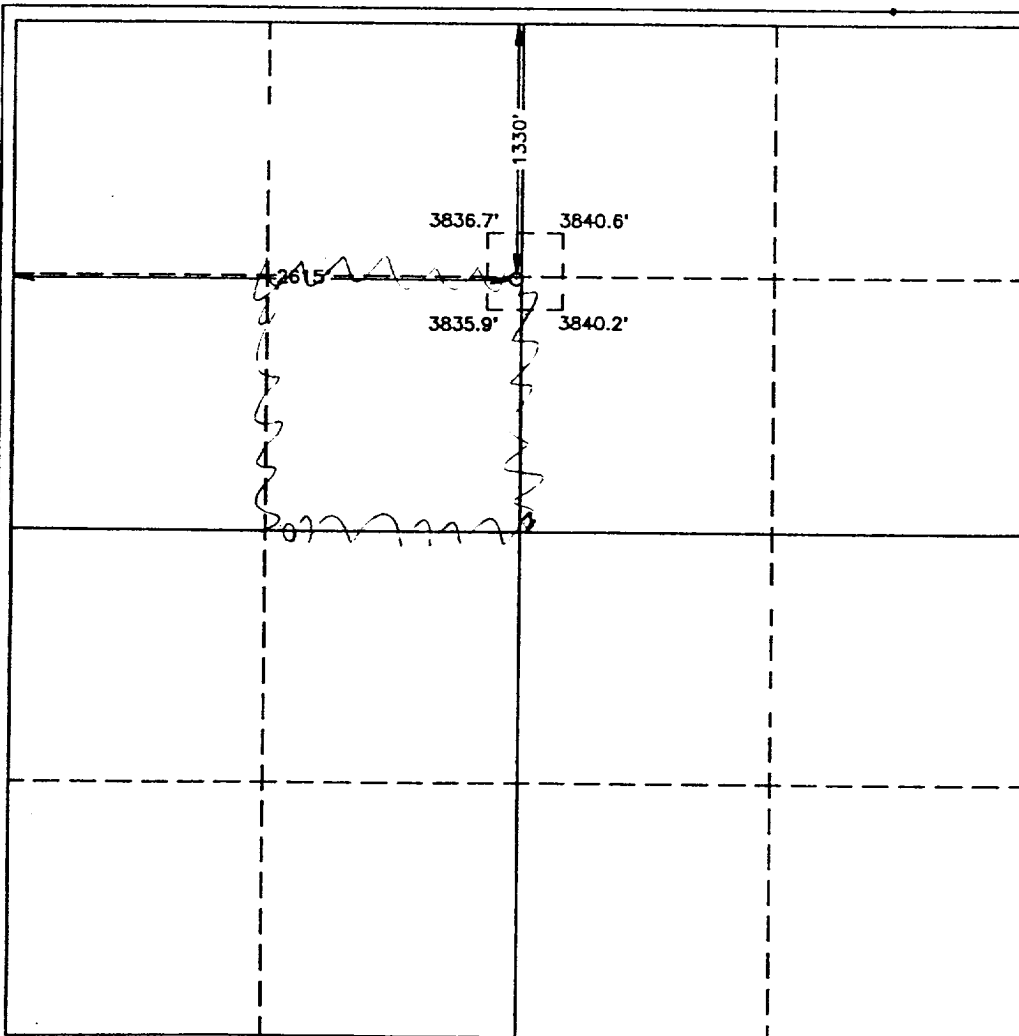

OPERATOR CERTIFICATION

I hereby certify the the information  
contained herein is true and complete to the  
best of my knowledge and belief.

*Michael R. Burch*  
Signature

Michael R. Burch, CPL  
Printed Name

Agent for The Wiser Oil  
Title

8-29-97  
Date

SURVEYOR CERTIFICATION

I hereby certify that the well location shown  
on this plat was plotted from field notes of  
actual surveys made by me or under my  
supervision, and that the same is true and  
correct to the best of my belief.

AUGUST 28, 1997

Date Surveyed  
Signature & Seal of  
Professional Surveyor  
JLP

NEW MEXICO  
12645  
8-28-97

W.O. Num. 97-1446  
Certificate No. 12645  
Professional Surveyor EIDSON, 3239