

Submit 3 Copies
to Appropriate
District Office

State of New Mexico
Energy, Minerals and Natural Resources Department

Form C-103
Revised 1-1-89

DISTRICT I
P.O. Box 1980, Hobbs, NM 88240

DISTRICT II
P.O. Drawer DD, Artesia, NM 88210

DISTRICT III
1000 Rio Brazos Rd., Aztec, NM 87410

OIL CONSERVATION DIVISION
P.O. Box 2088
Santa Fe, New Mexico 87504-2088

WELL API NO.

5. Indicate Type of Lease

STATE ☐

FEE ☒

6. State Oil & Gas Lease No.

SUNDRY NOTICES AND REPORTS ON WELLS
(DO NOT USE THIS FORM FOR PROPOSALS TO DRILL OR TO DEEPEN OR PLUG BACK TO A
DIFFERENT RESERVOIR. USE "APPLICATION FOR PERMIT"
(FORM C-101) FOR SUCH PROPOSALS.)

7. Lease Name or Unit Agreement Name

ATOKA SAN ANDRES UNIT

1. Type of Well:

OIL
WELL ☒

GAS
WELL ☐

OTHER

2. Name of Operator

PENNZOIL EXPLORATION & PRODUCTION COMPANY

8. Well No.

164

3. Address of Operator

P O BOX 50090 MIDLAND TEXAS 79710-0090

9. Pool name or Wildcat

ATOKA SAN ANDRES

4. Well Location

Unit Letter I : 2349 Feet From The SOUTH Line and 125 Feet From The EAST Line

Section 11 Township 18S Range 26E NMPM EDDY County

10. Elevation (Show whether DF, RKB, RT, GR, etc.)

3303'

11. Check Appropriate Box to Indicate Nature of Notice, Report, or Other Data

NOTICE OF INTENTION TO:

PERFORM REMEDIAL WORK ☐

PLUG AND ABANDON ☐

TEMPORARILY ABANDON ☐

CHANGE PLANS ☐

PULL OR ALTER CASING ☐

AMEND PERMIT

OTHER: CHANGE ORIGINAL LOCATION OF WELL ☒

SUBSEQUENT REPORT OF:

REMEDIAL WORK ☐

ALTERING CASING ☐

COMMENCE DRILLING OPNS. ☐

PLUG AND ABANDONMENT ☐

CASING TEST AND CEMENT JOB ☐

OTHER: ☐

12. Describe Proposed or Completed Operations (Clearly state all pertinent details, and give pertinent dates, including estimated date of starting any proposed work) SEE RULE 1103.

Pennzoil wishes to change original location of well submitted on permit from 2349' FSL & 187.5' FEL to 2349' FSL & 125' FEL. See copy of attached plat.



I hereby certify that the information above is true and complete to the best of my knowledge and belief.

SIGNATURE

Sharon Hindman

TITLE

Production Assistant

DATE 9/12/97

TYPE OR PRINT NAME

Sharon Hindman

915

TELEPHONE NO. 686-3505

(This space for State Use)

APPROVED BY

Jim W. Gurn
B6

TITLE

District Supervisor

DATE

S-6-99

DRAWING OF ATOKA SAN ANDRES UNIT IN
SECTIONS 10, 11, 12, 14, 15, & 23,
T-18-S, R-26-E, N.M.P.M.
EDDY COUNTY, NEW MEXICO

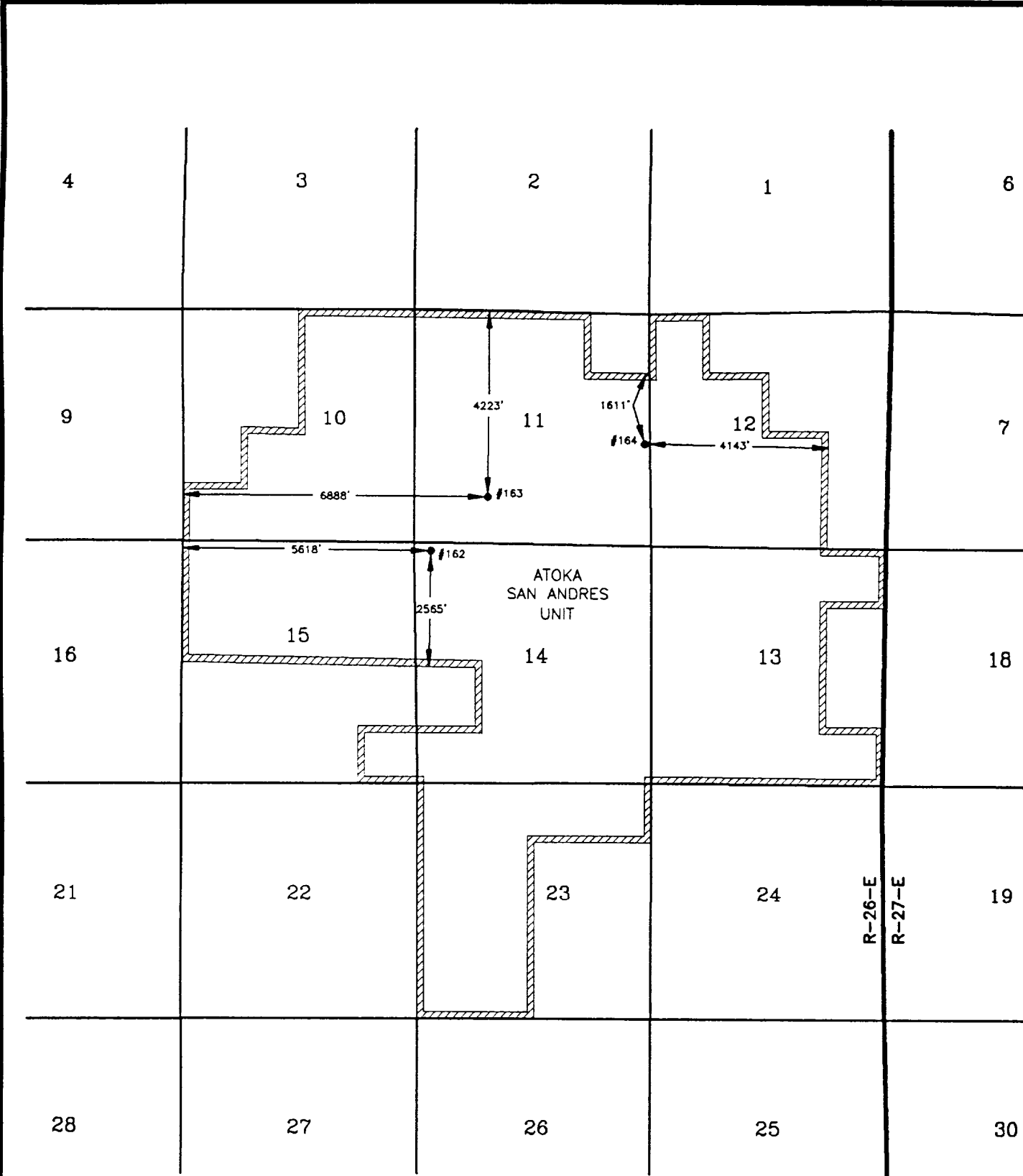

SCALE: 1" = 3000'
0' 1500' 3000'



SHEET : 1 OF 1
DRAWN BY: V.H.B.
APPROVED BY: W.J.K.

PENNZOIL EXPL/PROD/PPC

SCALE: 1" = 3000'
DATE: AUGUST 9, 1997
JOB NO.: 54041