

UNITED STATES  
DEPARTMENT OF THE INTERIOR  
BUREAU OF LAND MANAGEMENT

N.M. Cons. Division

311 S. 1st St.

Albuquerque, NM 87102-2802

FORM APPROVED

Bureau No. 1004-0135  
Expires March 31, 1993

C/S

SUNDRY NOTICES AND REPORTS ON WELLS

Do not use this form for proposals to drill or to deepen or reentry to a different reservoir.  
Use "APPLICATION FOR PERMIT—" for such proposals

SUBMIT IN TRIPLICATE

1. Type of Well

☒ Oil Well ☐ Gas Well ☐ Other

2. Name of Operator

DEVON ENERGY CORPORATION (NEVADA)

3. Address and Telephone No.

20 NORTH BROADWAY, SUITE 1500, OKLAHOMA CITY, OKLAHOMA 73102 (405) 235-3611

4. Location of Well (Footage, Sec., T., R., M., or Survey Description)

2310' FNL & 330' FEL of Section 5-18S-27E, Unit "H"

5. Lease Designation and Serial No.

LC-064384

6. If Indian, Allottee or Tribe Name

NA

7. If Unit or CA, Agreement Designation

NA

8. Well Name and No.

Carter Collier 5 Federal #2

9. API Well No.

30-015-29983

10. Field and Pool, or Exploratory Area

Red Lake (Q-G-SA)

11. County or Parish, State

Eddy County, NM

CHECK APPROPRIATE BOX(s) TO INDICATE NATURE OF NOTICE, REPORT, OR OTHER DATA

TYPE OF SUBMISSION

- ☐ Notice of Intent  
☒ Subsequent Report  
☐ Final Abandonment Notice

TYPE OF ACTION

- ☐ Abandonment  
☐ Recompletion  
☐ Plugging Back  
☐ Casing Repair  
☐ Altering Casing  
☒ Other Spud, Casing strings, TD

- ☐ Change of Plans  
☐ New Construction  
☐ Non-Routine Fracturing  
☐ Water Shut-Off  
☐ Conversion to Injection  
☐ Dispose Water

(Note: Report results of multiple completion on Well Completion or Recompletion Report and Log form.)

13. Describe Proposed or Completed Operations (Clearly state all pertinent details, and give pertinent dates, including estimated date of starting any proposed work. If well is directionally drilled, give subsurface locations and measured and true vertical depths for all markers and zones pertinent to this work.)\*

Spudded this well on 1/28/98 at 1400 hrs and drld a 12 1/4" hole to 1058'. On 1/30/98 ran 25 jts 8 5/8" 24# J-55 ST&C csg, set at 1057'. Cemented w/300 sx lite "C" + 300 sx Class "C". 4 sxs of cmt returned to surface.

Drld 7 7/8" hole and reached TD 2450' on 2/2/98 at 1530 hrs. Schlumberger ran LDT/CNL/DLL/MSFL/GR logs. Ran 57 jts 5 1/2" 15.5# J-55 LT&C csg, set at 2449'. Cemented w/250 sx lite "C" + 250 sx Class "C". Circ'd 47 sxs cmt.

Released rig at 1630 hrs 2/3/98. WOCU.

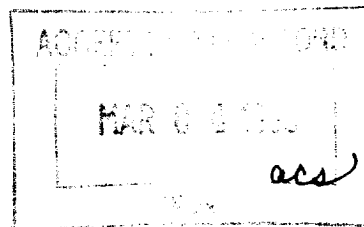

14. I hereby certify that the foregoing is true and correct

Signed Diana Keys Title Engineering Technician

Date 2/20/98

(This space for Federal or State office use)

Approved by \_\_\_\_\_ Title \_\_\_\_\_ Date \_\_\_\_\_

Conditions of approval, if any:

RECEIVED  
MAR 13 1988

20