

UNITED STATES  
DEPARTMENT OF THE INTERIOR  
BUREAU OF LAND MANAGEMENT

N.M. Oil Division  
811 S. 1st St.  
Albuquerque, NM 87102-2834

FORM APPROVED  
Budget Bureau No. 1004-0135  
Expires March 31, 1993

SUNDRY NOTICES AND REPORTS ON WELLS

Do not use this form for proposals to drill or to deepen or reentry to a different reservoir.  
Use "APPLICATION FOR PERMIT—" for such proposals

SUBMIT IN TRIPLICATE

1. Type of Well  
☒ Oil Well ☐ Gas Well ☐ Other

2. Name of Operator  
DEVON ENERGY CORPORATION (NEVADA)

3. Address and Telephone No.  
20 NORTH BROADWAY, SUITE 1500, OKLAHOMA CITY, OKLAHOMA 73102 (405) 235-3611

4. Location of Well (Footage, Sec., T., R., M., or Survey Description)  
330' FSL & 2260' FEL of Section 6-18S-27E, Unit "O"

5. Lease Designation and Serial No.  
LC-049648-B

6. If Indian, Allottee or Tribe Name  
NA

7. If Unit or CA, Agreement Designation  
NA

8. Well Name and No.  
Compton 6 Federal #2

9. API Well No.  
30-015- 30104

10. Field and Pool, or Exploratory Area  
Red Lake (Q-GB-SA)

11. County or Parish, State  
Eddy County, NM

CHECK APPROPRIATE BOX(S) TO INDICATE NATURE OF NOTICE, REPORT, OR OTHER DATA

TYPE OF SUBMISSION

TYPE OF ACTION

- ☐ Notice of Intent
- ☒ Subsequent Report
- ☐ Final Abandonment Notice

- ☐ Abandonment
- ☐ Recompletion
- ☐ Plugging Back
- ☐ Casing Repair
- ☐ Altering Casing
- ☒ Other Location Change

- ☐ Change of Plans
- ☐ New Construction
- ☐ Non-Routine Fracturing
- ☐ Water Shut-Off
- ☐ Conversion to Injection
- ☐ Dispose Water

(Note: Report results of multiple completion on Well Completion or Recompletion Report and Log form.)

13. Describe Proposed or Completed Operations (Clearly state all pertinent details, and give pertinent dates, including estimated date of starting any proposed work. If well is directionally drilled, give subsurface locations and measured and true vertical depths for all markers and zones pertinent to this work.)\*

Devon Energy Corporation would like to move the above referenced location from  
270' FSL & 2310' FEL

To:  
330' FSL & 2260' FEL

Post ID-1  
7-17-98  
Amend FLS

The previous Archeological survey will also cover this new location  
We have attached the new C-102 which reflects this new location.

14. I hereby certify that the foregoing is true and correct

Signed

Diana Keys

Title Engineering Technician

Date March 6, 1998

(This space for Federal or State office use)

Approved by (ORIG. SGD.) ALEXIS C. SWOBODA

Title

PETROLEUM ENGINEER

Date

MAY 12 1998

Conditions of approval, if any:

Title 18 U.S.C. Section 1001, makes it a crime for any person knowingly and willfully to make to any department or agency of the United States any false, fictitious or fraudulent statements or representations to any matter within its jurisdiction.

\*See Instruction on Reverse Side

DISTRICT I  
P.O. Box 1980, Hobbs, NM 88240

DISTRICT II  
P.O. Drawer DD, Artesia, NM 88210

DISTRICT III  
1000 Rio Brazos Rd., Aztec, NM 87410

State of New Mexico  
Energy, Minerals and Natural Resources Department

Form C-102  
Revised February 10, 1994  
Instruction on back  
Submit to Appropriate District Office  
State Lease - 4 Copies  
Fee Lease - 3 Copies

OIL CONSERVATION DIVISION

P.O. Box 2088  
Santa Fe, New Mexico 87504-2088

☐ AMENDED REPORT

WELL LOCATION AND ACREAGE DEDICATION PLAT

API Number	Pool Code	Pool Name Red Lake (Q-GB-SA)
Property Code	Property Name Compton 6 Federal	Well Number 2
OGRID No.	Operator Name Devon Energy Corporation	Elevation 3404'

Surface Location

UL or lot No.	Section	Township	Range	Lot Idn	Feet from the	North/South line	Feet from the	East/West line	County
0	6	18 S	27 E		330	South	2260	East	Eddy

Bottom Hole Location If Different From Surface

UL or lot No.	Section	Township	Range	Lot Idn	Feet from the	North/South line	Feet from the	East/West line	County
Dedicated Acres	Joint or Infill	Consolidation Code	Order No.						

NO ALLOWABLE WILL BE ASSIGNED TO THIS COMPLETION UNTIL ALL INTERESTS HAVE BEEN CONSOLIDATED  
OR A NON-STANDARD UNIT HAS BEEN APPROVED BY THE DIVISION

Lot 4	Lot 3	Lot 2	Lot 1
Lot 5			
Lot 6			
Lot 7			

3394.3' 3407.2' 2260 3401.7' 3410.9'

**OPERATOR CERTIFICATION**  
I hereby certify that the information contained herein is true and complete to the best of my knowledge and belief.  
E. L. Buttross Jr.  
Signature  
E. L. Buttross, Jr.  
Printed Name  
District Engineer  
Title  
3/30/98  
Date

**SURVEYOR CERTIFICATION**  
I hereby certify that the well location shown on this plat was plotted from field notes of actual surveys made by me or under my supervision, and that the same is true and correct to the best of my belief.  
February 20, 1998  
Date Surveyed  
[Signature]  
Signature & Seal of Professional Surveyor  
W.O. No. 80985  
Certificate No. Gary Jones 7977  
BASIN SURVEYS

SECTION 6, TOWNSHIP 18 SOUTH, RANGE 27 EAST, N.M.P.M.,  
EDDY COUNTY, NEW MEXICO.

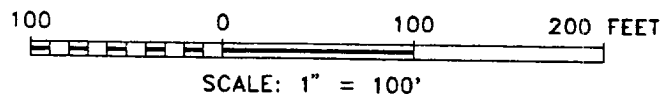
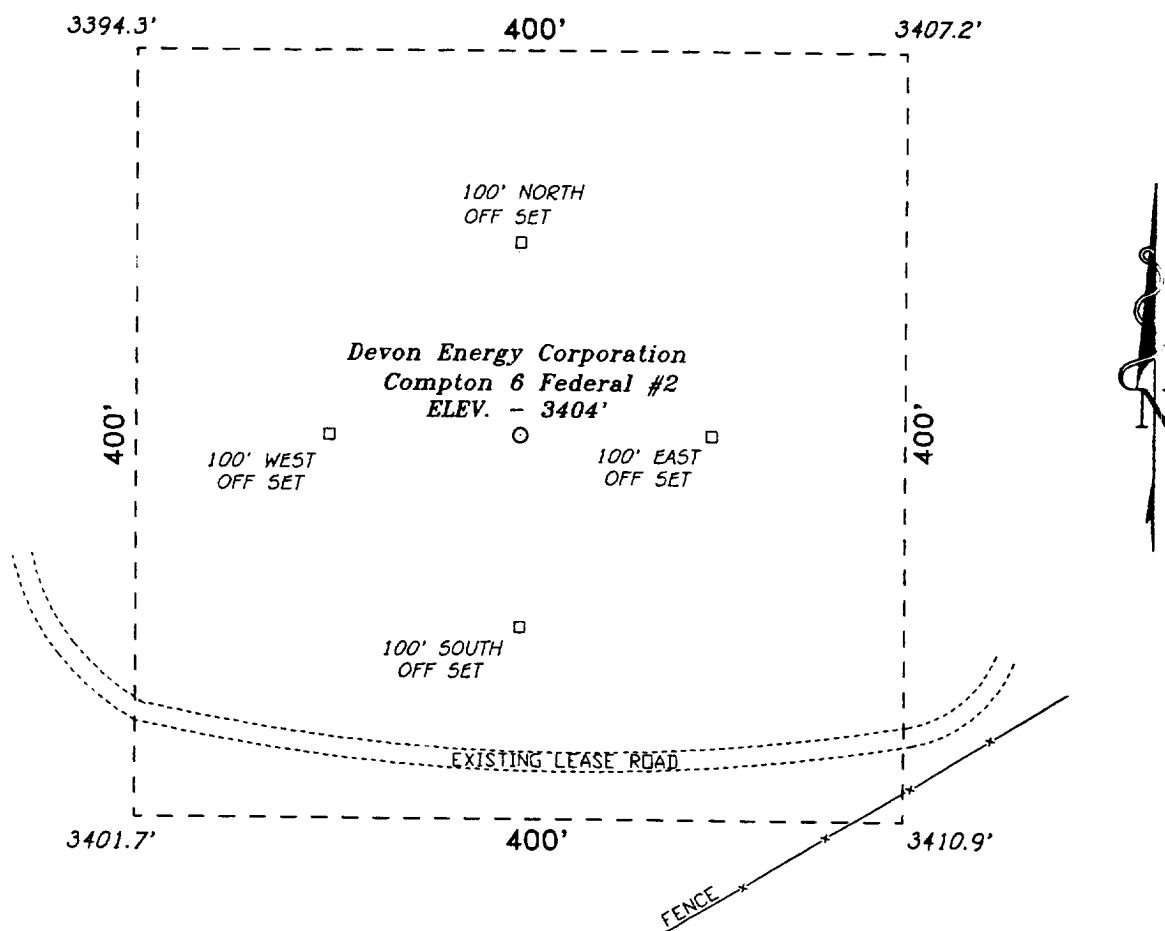

**Devon Energy Corporation**

REF: Compton 6 Federal No. 2 / Well Pad Topo

THE COMPTON 6 FEDERAL No. 2 LOCATED 330' FROM  
THE SOUTH LINE AND 2260' FROM THE EAST LINE OF  
SECTION 6, TOWNSHIP 18 SOUTH, RANGE 27 EAST,  
N.M.P.M., EDDY COUNTY, NEW MEXICO.

**BASIN SURVEYS** P.O. BOX 1786-HOBBS, NEW MEXICO

W. O. Number: 8098

Drawn By: S.C. NICHOLS

Date: 02-26-98

Disk: SCN #39 - 8098BB.DWG

Survey Date: 02-20-98

Sheet 1 of 1 Sheets

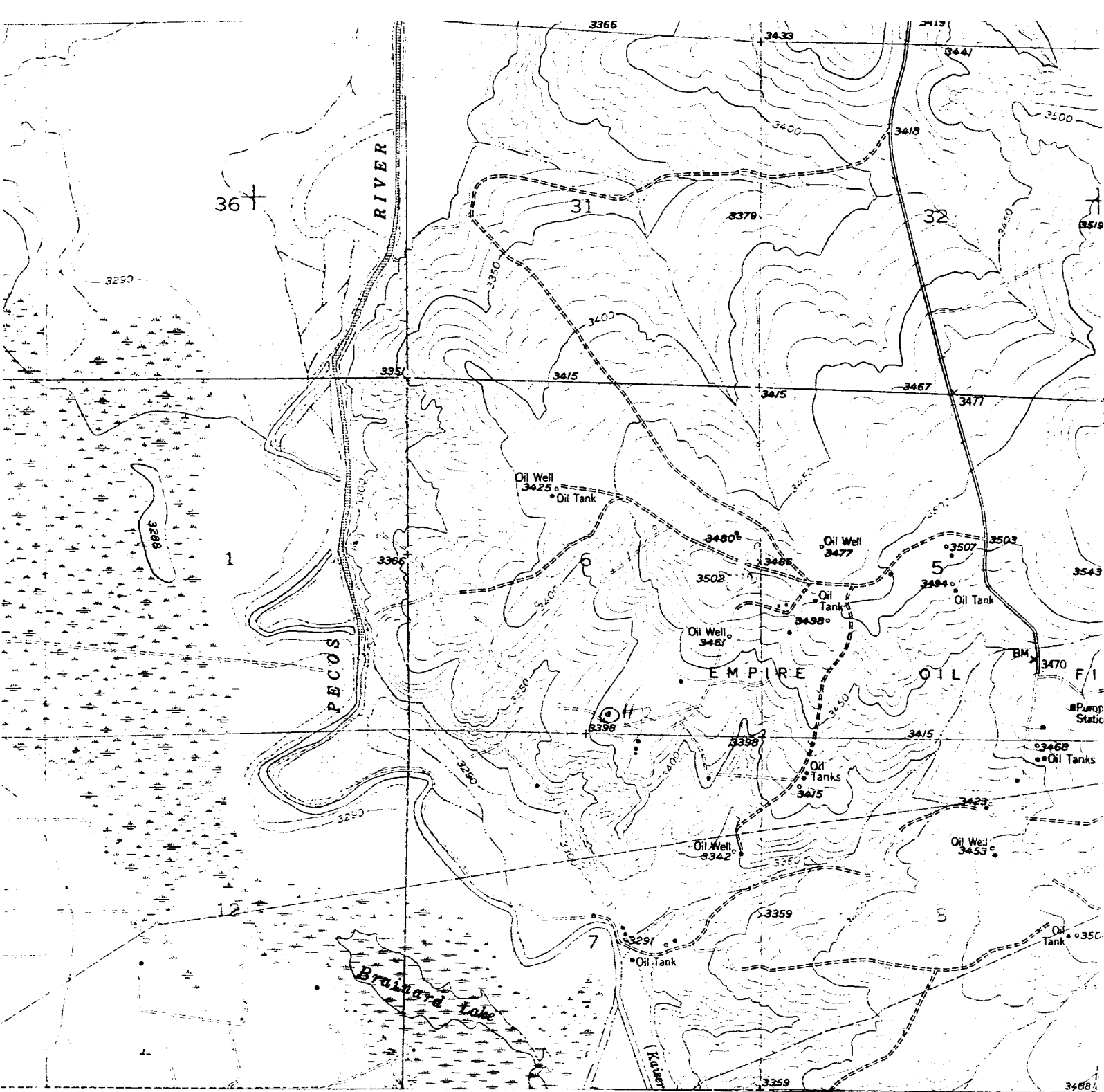

Devon Energy Corporation  
 Compton 6 Federal No. 2  
 330' FSL & 2260' FEL  
 Sec. 6, T-18-S, R-27-E,  
 Eddy County, New Mexico.



SCALE: 1"=2000'

**BASIN SURVEYS**

P.O. BOX 1786-HOBBS, NEW MEXICO

2000' 0 2000' 4000 Feet

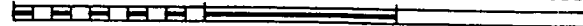

W.O. Number: 8098

Drawn By: S.C. Nichols

Survey Date: 02-20-98

Sheet 1 of 1 Sheets