

District I
PO Box 1980, Hobbs, NM 88241-1980

District II
811 South First, Artesia, NM 88210

District III
1000 Rio Brazos Rd., Aztec, NM 87410

District IV
2040 South Pacheco, Santa Fe, NM 87505

State of New Mexico
Energy, Minerals & Natural Resources Department

OIL CONSERVATION DIVISION
2040 South Pacheco
Santa Fe, NM 87505

Form C-101
Revised October 18, 1994
Instructions on back
Submit to Appropriate District Office
State Lease - 6 Copies
Fee Lease - 5 Copies

☐ AMENDED REPORT

APPLICATION FOR PERMIT TO DRILL, RE-ENTER, DEEPEN, PLUG BACK, OR ADD A ZONE

Operator Name and Address Nearburg Producing Company 3300 N A St., Bldg 2, Suite 120 Midland, TX 79705		OGRID Number 015742
Property Code 23370	Property Name Poca Mesa 23 State Com	API Number 30-015-30252
		Well No. 1

Surface Location

UL or lot no.	Section	Township	Range	Lot Idn	Feet from the	North/South line	Feet from the	East/West Line	County
O	23	18S	24E		660	South	1980	East	Eddy

Proposed Bottom Hole Location If Different From Surface

UL or lot no.	Section	Township	Range	Lot Idn	Feet from the	North/South line	Feet from the	East/West Line	County
Proposed Pool 1 Penasco Draw; Morrow (Gas) (82770)					Proposed Pool 2				

Work Type Code N	Well Type Code G	Cable/Rotary R	Lease Type Code S	Ground Level Elevation 3712
Multiple No	Proposed Depth 8700	Formation Morrow	Contractor Patterson	Spud Date 06-01-01

Proposed Casing and Cement Program

Hole Size	Casing Size	Casing weight/foot	Setting Depth	Sacks of Cement	Estimated TOC
17-1/2"	13-3/8"	48#	350'	400 sxs	Circ to surface
12-1/4"	9-5/8"	24# & 32#	1200'	2300 sxs	Circ to surface
7-7/8"	5-1/2"	17# & 20#	8700'	1500 sxs	Tie back

Describe the proposed program. If this application is to DEEPEN or PLUG BACK give the data on the present productive zone and proposed new productive zone. Describe the blowout prevention program, if any. Use additional sheets if necessary.

Propose to drill the well to a sufficient depth to evaluate the Morrow formation. After reaching TD, logs will be run and casing set if the evaluation is positive. Perforate, test and stimulate as necessary to establish production.

Acreage dedication is 320 acres; S/2 of Section 23.

NOTIFY OCD SPUD & TIME TO WITNESS
WATER PROTECTION STRING

I hereby certify that the information given above is true and complete to the best of my knowledge and belief.

Signature:

Printed name: Kim Stewart

Title: Regulatory Analyst

Date: 04-10-01

Phone: 915/686-8235

OIL CONSERVATION DIVISION

Approved By: ORIGINAL SIGNED BY TIM W. GUM

Title: DISTRICT IV SUPERVISOR

Approval Date: APR 15 2001

Expiration Date: APR 15 2002

Conditions of Approval:
Attached: ☐

DISTRICT I
P.O. Box 1980, Hobbs, NM 88241-1980

DISTRICT II
P.O. Drawer DD, Artesia, NM 88211-0719

DISTRICT III
1000 Rio Brazos Rd., Artec, NM 87410

DISTRICT IV
P.O. BOX 2088, SANTA FE, N.M. 87504-2088

State of New Mexico
Energy, Minerals and Natural Resources Department

OIL CONSERVATION DIVISION

P.O. Box 2088
Santa Fe, New Mexico 87504-2088

Form C-102
Revised February 10, 1994
Submit to Appropriate District Office
State Lease - 4 Copies
Fee Lease - 3 Copies

WELL LOCATION AND ACREAGE DEDICATION PLAT

☐ AMENDED REPORT

API Number		Pool Code 82770	Pool Name Penasco Draw, Morrow (Gas)	
Property Code	Property Name POCA MESA "23" STATE COM.		Well Number 1	
GRID No. 015742	Operator Name NEARBURG PRODUCING CO.		Elevation 3712'	

Surface Location

UL or lot No.	Section	Township	Range	Lot Idn	Feet from the	North/South line	Feet from the	East/West line	County
0	23	18-S	24-E		660	SOUTH	1980	EAST	EDDY

Bottom Hole Location If Different From Surface

UL or lot No.	Section	Township	Range	Lot Idn	Feet from the	North/South line	Feet from the	East/West line	County
Dedicated Acres 320		Joint or Infill N	Consolidation Code		Order No.				

NO ALLOWABLE WILL BE ASSIGNED TO THIS COMPLETION UNTIL ALL INTERESTS HAVE BEEN CONSOLIDATED
OR A NON-STANDARD UNIT HAS BEEN APPROVED BY THE DIVISION

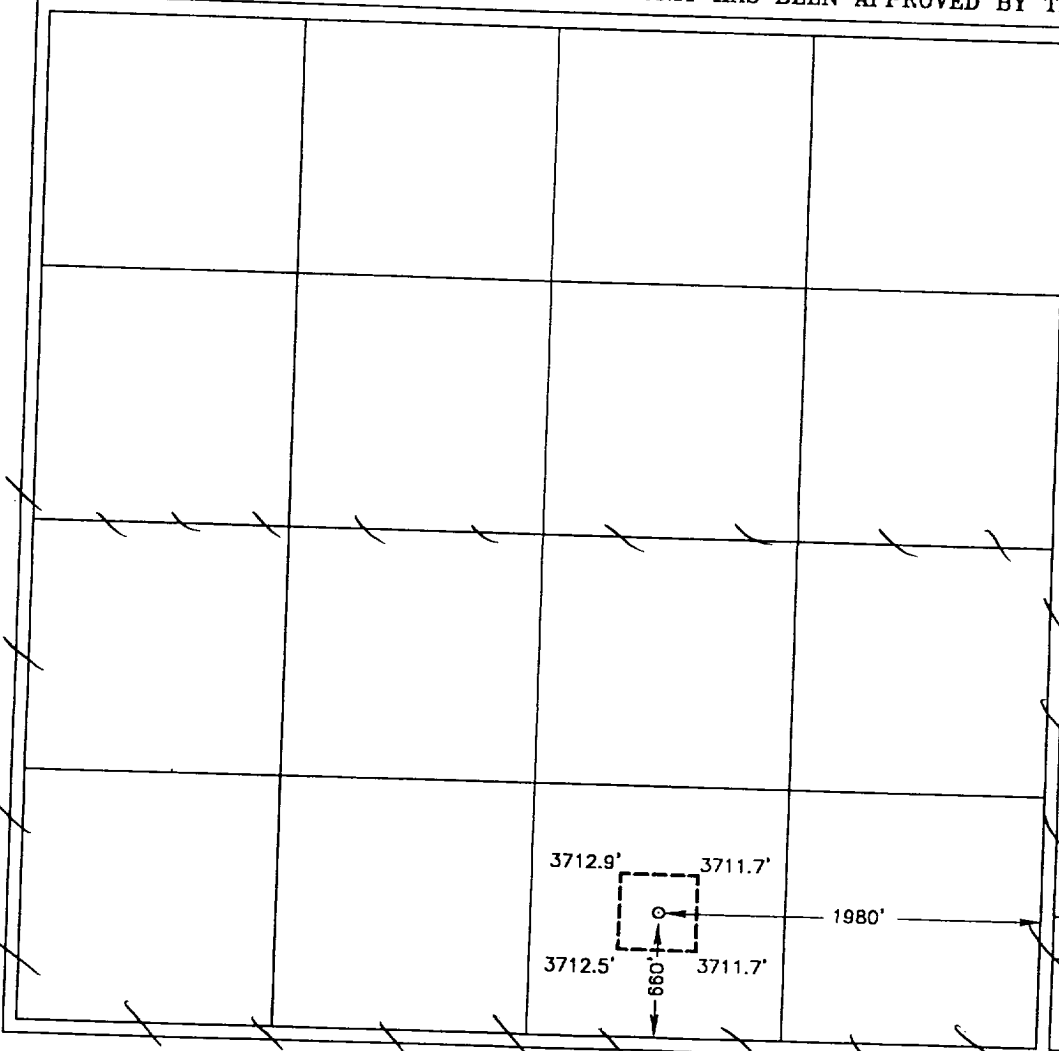
				OPERATOR CERTIFICATION I hereby certify the the information contained herein is true and complete to the best of my knowledge and belief. <u>Kim Stewart</u> Signature Kim Stewart Printed Name Regulatory Analyst Title April 10, 2001 Date	
				SURVEYOR CERTIFICATION I hereby certify that the well location shown on this plat was plotted from field notes of actual surveys made by me or under my supervision, and that the same is true and correct to the best of my belief. MARCH 22, 2001 Date Surveyed Signature & Seal of Professional Surveyor <u>Ronald J. Edson</u> 01-11-0339 Certificate No. RONALD J. EDSON 3239 GARY EDSON 12641	
				AWB	

VICINITY MAP

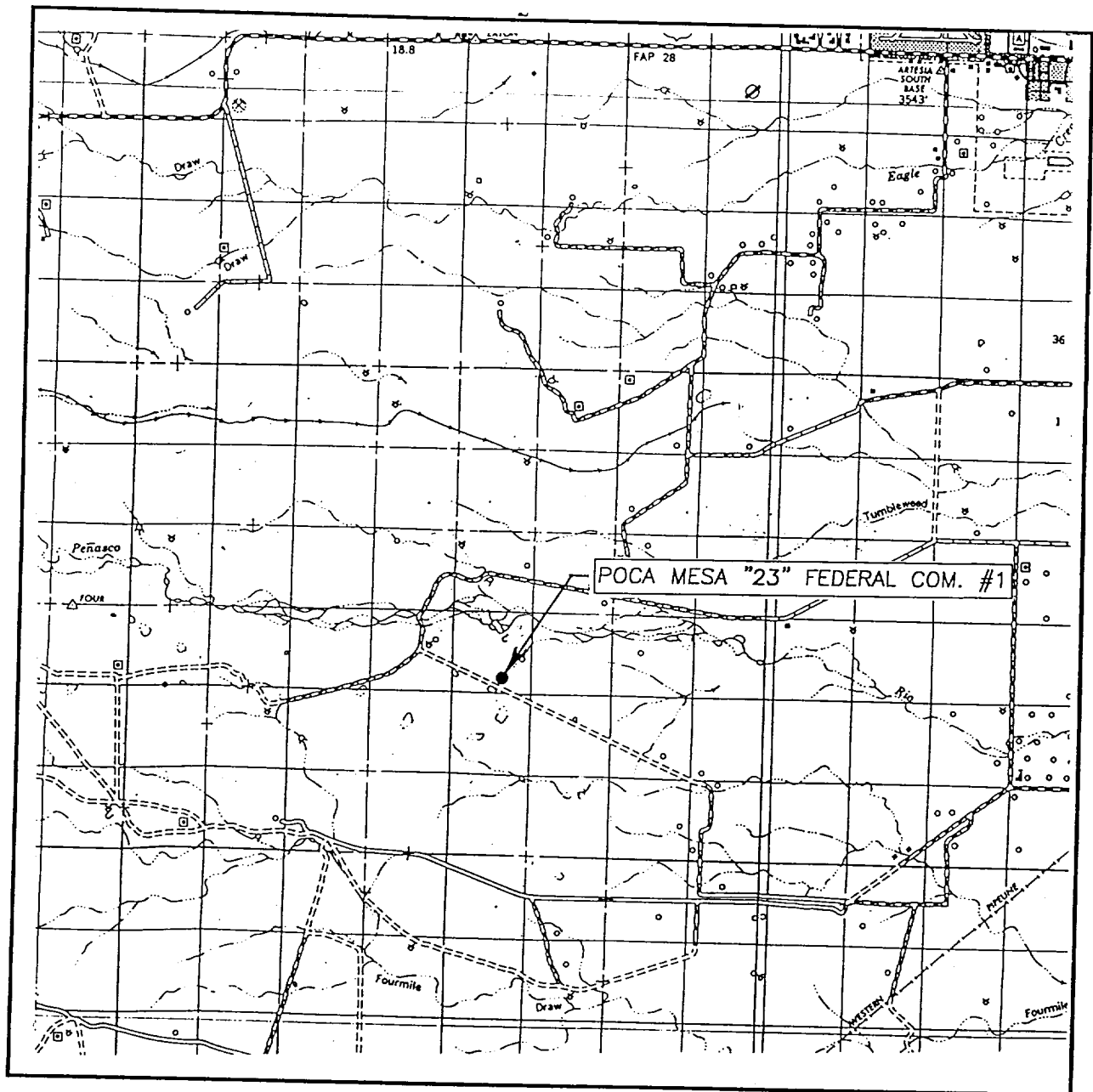

SCALE: 1" = 2 MILES

SEC. 23 TWP. 18-S RGE. 24-E

SURVEY N.M.P.M.

COUNTY EDDY

DESCRIPTION 660'FSL & 1980'FEL

ELEVATION 3712'

OPERATOR NEARBURG PRODUCING COMPANY

LEASE POCA MESA "23" FEDERAL COM.

JOHN WEST SURVEYING
HOBBS, NEW MEXICO
(505) 393-3117

LOCATION VERIFICATION MAP

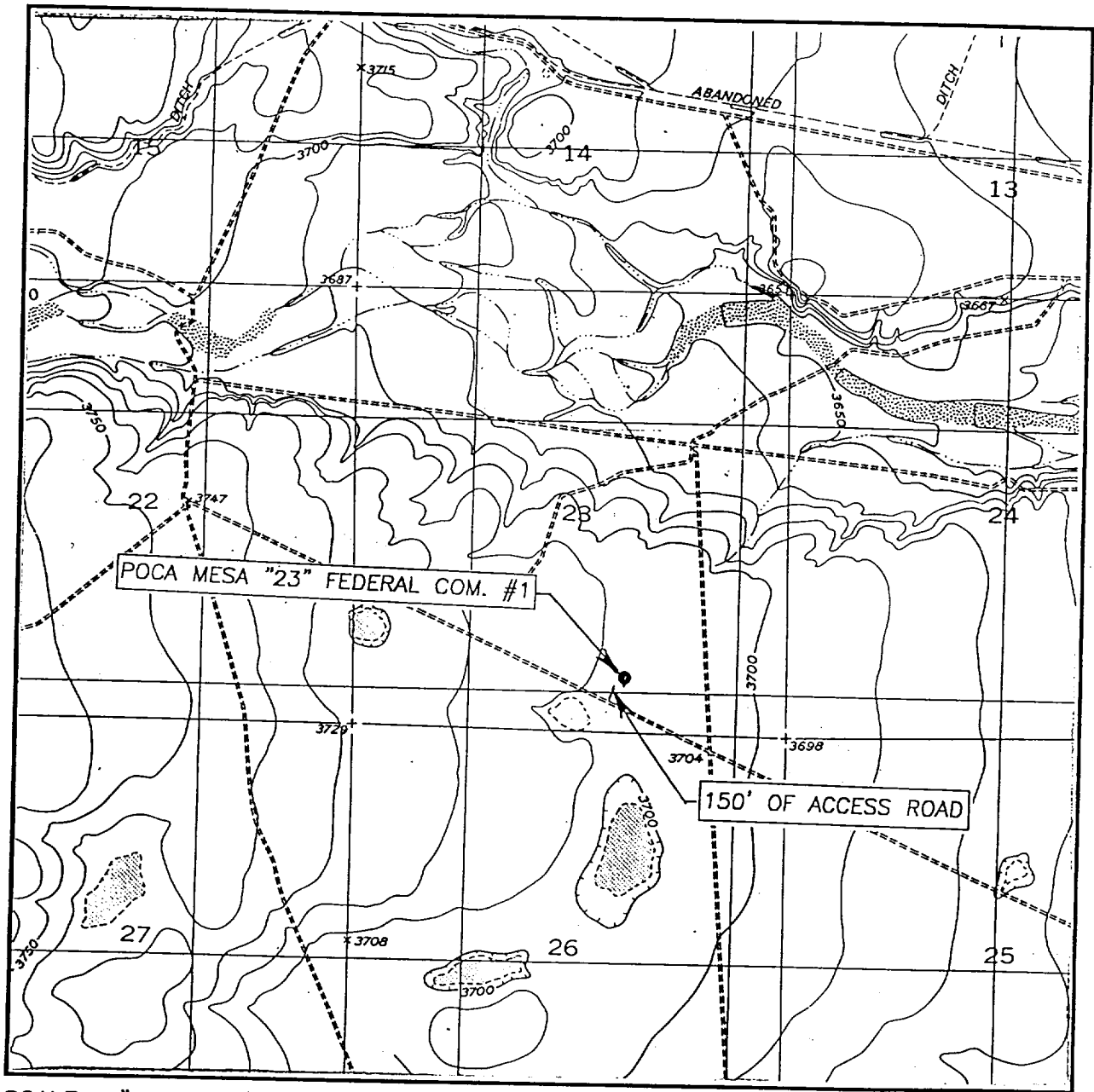

SCALE: 1" = 2000'

CONTOUR INTERVAL: 5'
PARISH RANCH, N.M.

SEC. 23 TWP. 18-S RGE. 24-E

SURVEY N.M.P.M.

COUNTY EDDY

DESCRIPTION 660'FSL & 1980'FEL

ELEVATION 3712'

OPERATOR NEARBURG PRODUCING COMPANY
LEASE POCA MESA "23" FEDERAL COM.

U.S.G.S. TOPOGRAPHIC MAP
PARISH RANCH, N.M.

JOHN WEST SURVEYING
HOBBS, NEW MEXICO
(505) 393-3117

NEARBURG PRODUCING COMPANY
CHOKE MANIFOLD
2M AND 3M SERVICE

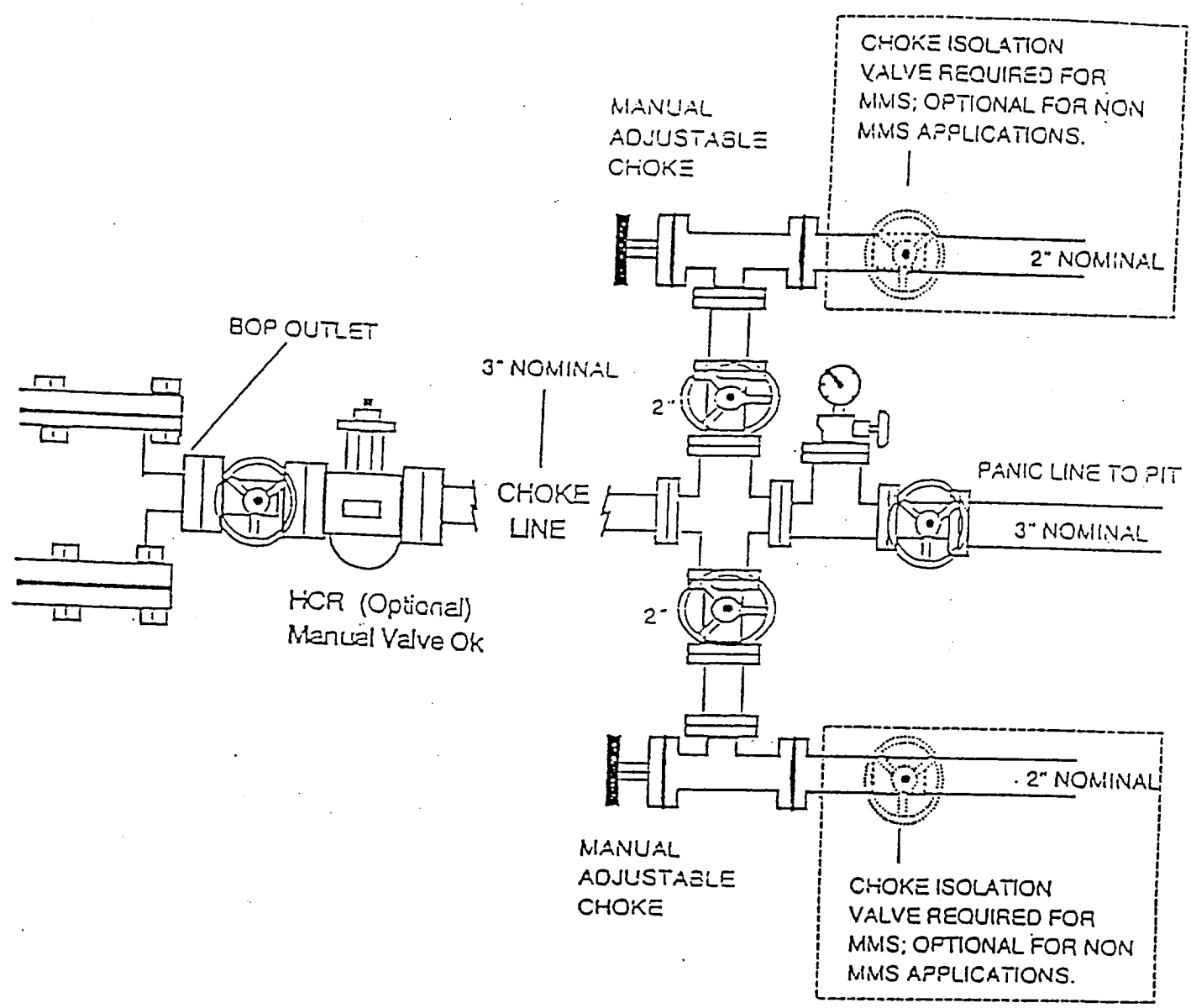

BOPE SCHEMATIC

Rotating Head (Optional)
Drilling Nipple option
must include a fill-up
line. Do not use kill line
for fill up.

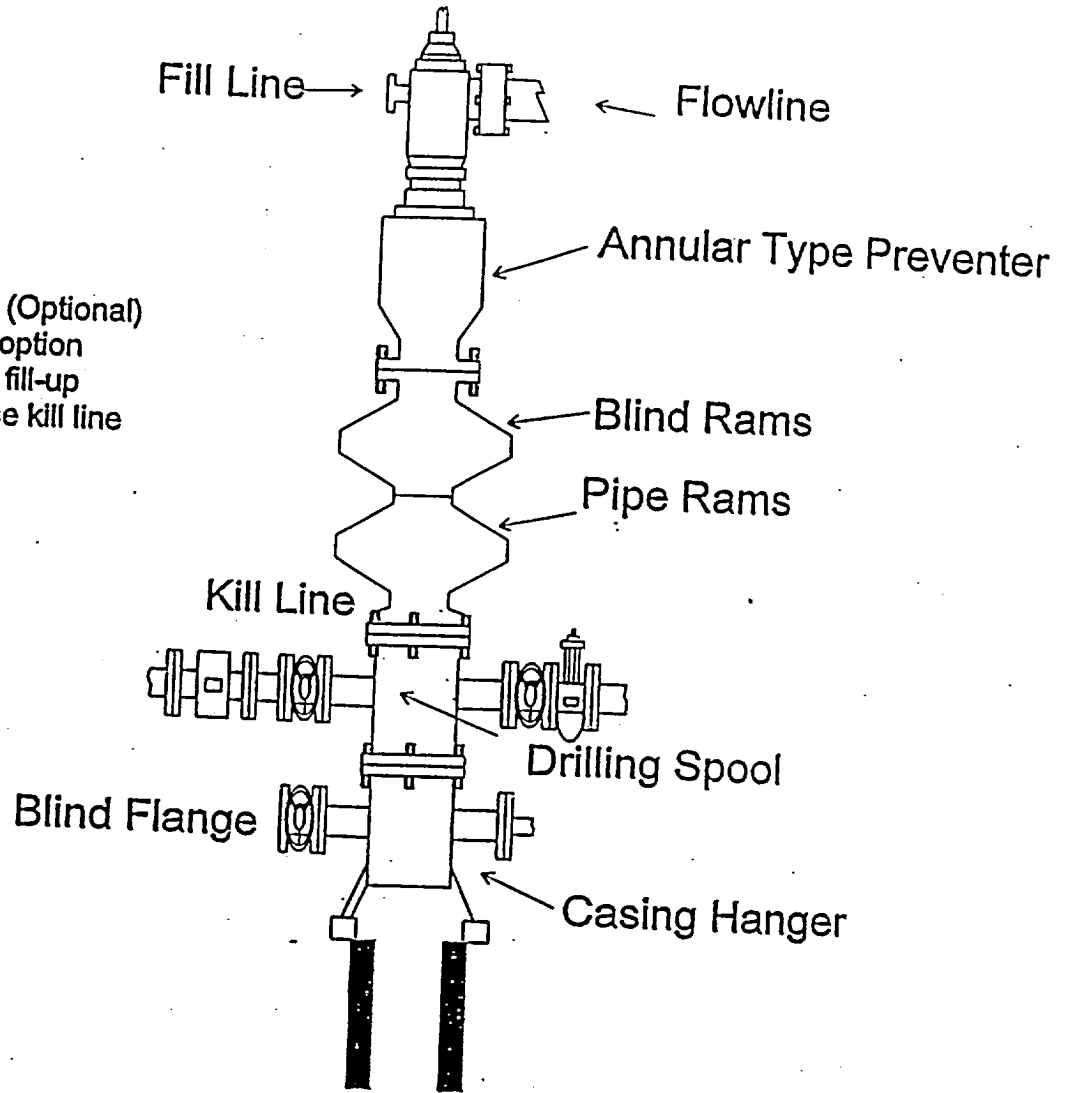

1500 Series