

CLSF
JP

DISTRICT I
P.O. Box 1980, Hobbs, NM 88240

DISTRICT II
P.O. Drawer DD, Artesia, NM 88210

DISTRICT III
1000 Rio Brazos Rd, Aztec, NM
87410

OIL CONSERVATION DIVISION

P.O. Box 2088
Santa Fe, New Mexico 87504-2088

WELL API NO.

30-015-30389

5. Indicate Type of Lease

STATE ☒

FEE ☐

6. State Oil & Gas Lease No.

7. Lease Name or Unit Agreement Name
Logan 2 State

8. Well No.

1

9. Pool name or Wildcat

Red Lake (Q-GB-SA)

SUNDRY NOTICES AND REPORTS ON WELLS

(DO NOT USE THIS FORM FOR PROPOSALS TO DRILL OR TO DEEPEN OR PLUG BACK TO A
DIFFERENT RESERVOIR. USE "APPLICATION FOR PERMIT"
(FORM C-101) FOR SUCH PROPOSALS.)

1. Type of Well

☒ Oil
Well

☐ Gas
Well

☐ Other

2. Name of Operator

DEVON ENERGY CORPORATION (NEVADA)

3. Address of Operator

20 NORTH BROADWAY, SUITE 1500, OKLAHOMA CITY, OKLAHOMA 73102 (405) 235-3611

4. Well Location

Unit Letter C-500 Feet From The North

Line and 2310

Feet From The West

Line

Section 2

Township 18S

Range 27E

NMPM

Eddy

County

10. Elevation (Show whether DF, RKB, RT, GR, etc.)

3589'

Check Appropriate Box To Indicate Nature Of Notice, Report, Or Other Data

NOTICE OF INTENTION TO:

PERFORM REMEDIAL WORK ☐

PLUG AND ABANDON ☐

TEMPORARILY ABANDON ☐

CHANGE PLANS ☐

PULL OR ALTER CASING ☐

OTHER: ☐

SUBSEQUENT REPORT OF:

REMEDIAL WORK ☐

ALTERING CASING ☐

COMMENCE DRILLING OPNS. ☐

PLUG AND ABANDONMENT ☐

CASING TEST AND CEMENT JOB ☐

OTHER: Location move and APD Extension ☒

13. Describe Proposed or Completed Operations (Clearly state all pertinent details, and give pertinent dates, including estimated date of starting any proposed work.) SEE RULE 1103.

The Application for Permit to Drill this well was approved April 8, 1998.

At this time, Devon Energy Corporation (Nevada) requests an extension of one year to drill this well.

Pos 4 EP-1
12-24-99
Amd Ftg

The location of this well has changed as follows:

Old Location: 380' FNL & 1750' FWL

New Location: 500' FNL & 2310' FWL

A Form C-102 reflecting the location change is attached.



I hereby certify that the information above is true and complete to the best of my knowledge and belief.

SIGNATURE

Tonja Rutelonis

TITLE ENGINEERING TECHNICIAN

DATE 12/7/99

TYPE OR PRINT NAME

Tonja Rutelonis

TELEPHONE NO. (405) 235-3611

(This space for State use)

Approved by

Jim W. Gurn

TITLE

District Supervisor

DATE

12-20-99

Conditions of approval, if any:

EXHIBIT #2

DISTRICT I
P.O. Box 1980, Hobbs, NM 88240

State of New Mexico

Energy, Minerals and Natural Resources Department

Form C-102

Revised February 10, 1994

Instruction on back

Submit to Appropriate District Office

State Lease - 4 Copies

Fee Lease - 3 Copies

DISTRICT II
P.O. Drawer DD, Artesia, NM 88210

OIL CONSERVATION DIVISION

P.O. Box 2088

Santa Fe, New Mexico 87504-2088

DISTRICT III
1000 Rio Brazos Rd., Aztec, NM 87410

☐ AMENDED REPORT

WELL LOCATION AND ACREAGE DEDICATION PLAT

API Number 30-015-30389	Pool Code 51300 / 96836	Pool Name Red Lake (Q-GB-SA)/Red Lake; Glorieta-Yeso, NE
Property Code 23639	Property Name LOGAN "2" STATE	Well Number 1
OGRID No. 6137	Operator Name DEVON ENERGY CORPORATION	Elevation 3589'

Surface Location

UL or lot No.	Section	Township	Range	Lot Idn	Feet from the	North/South line	Feet from the	East/West line	County
LOT 3	2	18 S	27 E		500	NORTH	2310	WEST	EDDY

Bottom Hole Location If Different From Surface

UL or lot No.	Section	Township	Range	Lot Idn	Feet from the	North/South line	Feet from the	East/West line	County

Dedicated Acres	Joint or Infill	Consolidation Code	Order No.

NO ALLOWABLE WILL BE ASSIGNED TO THIS COMPLETION UNTIL ALL INTERESTS HAVE BEEN CONSOLIDATED
OR A NON-STANDARD UNIT HAS BEEN APPROVED BY THE DIVISION

				<p>OPERATOR CERTIFICATION</p> <p>I hereby certify the the information contained herein is true and complete to the best of my knowledge and belief.</p> <p><u>E. L. Buttross, Jr.</u> Signature</p> <p>E.L. Buttross, Jr. Printed Name</p> <p>District Engineer Title</p> <p>December 7, 1999 Date</p>	
<p>SURVEYOR CERTIFICATION</p> <p>I hereby certify that the well location shown on this plat was plotted from field notes of actual surveys made by me or under my supervision, and that the same is true and correct to the best of my belief.</p> <p>November 24, 1999 Date Surveyed</p> <p><u>[Signature]</u> Signature of Surveyor</p> <p>Professional Surveyor Title</p> <p>No. 93899 Certificate No.</p> <p>7977 Professional License No.</p>				<p>BASIN SURVEYS</p>	

SECTION 2, TOWNSHIP 18 SOUTH, RANGE 27 EAST, N.M.P.M.,
EDDY COUNTY, NEW MEXICO.

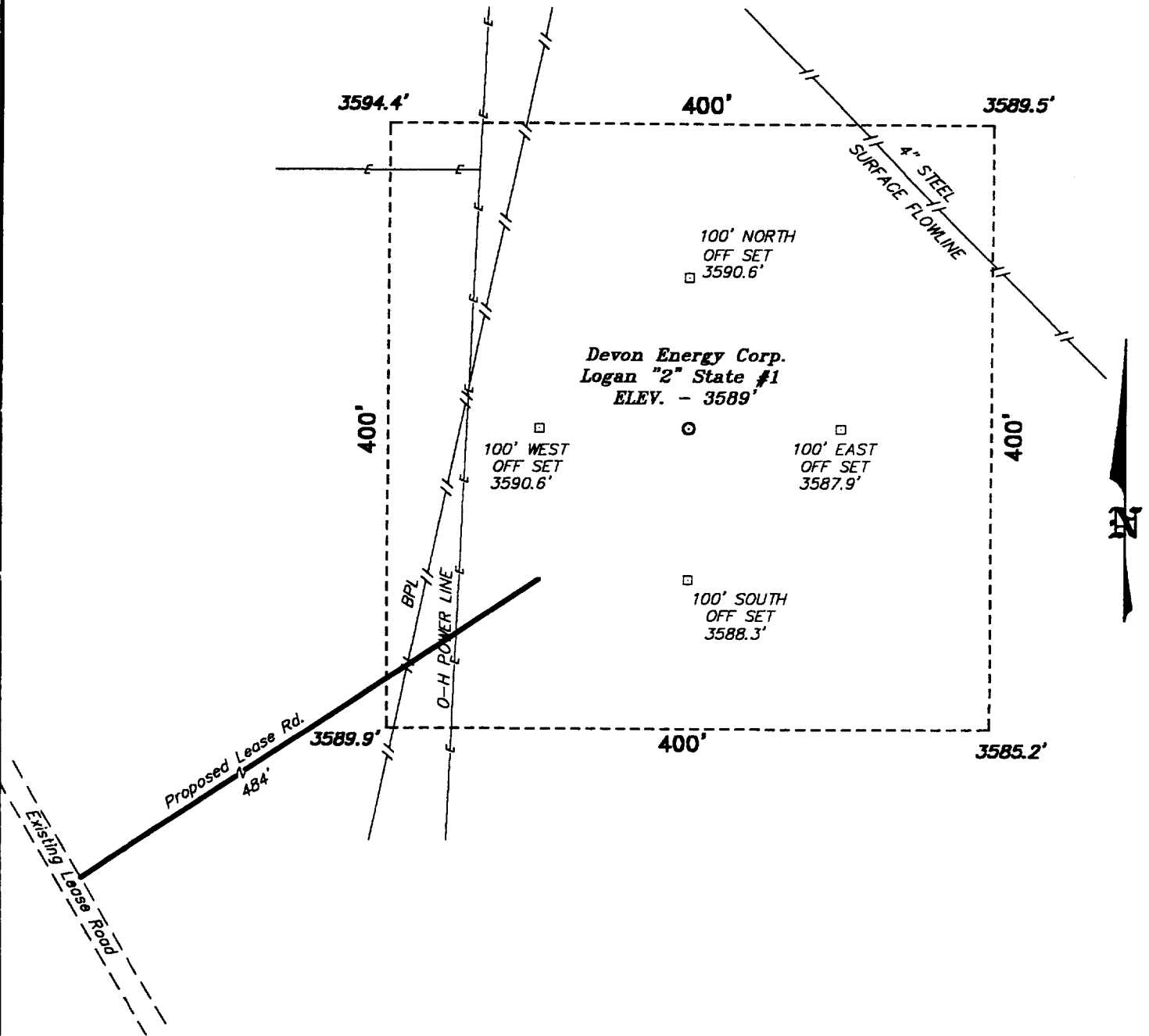

DIRECTIONS TO LOCATION:

FROM THE US HWY 82 AND THE CO. RD. 225
JUNCTION GO SOUTH ON CO. RD. 225 APPROX. 2
MILES TO A POINT WHICH LIES APPROX. 0.25 MILE
NORTH OF THE PROPOSED WELL LOCATION.



SCALE: 1" = 100'

Devon Energy Corp.

REF: Logan "2" State No. 1 / Well Pad Topo

THE LOGAN "2" STATE No. 1 LOCATED 500' FROM THE
NORTH LINE AND 2310' FROM THE WEST LINE OF
SECTION 2, TOWNSHIP 18 SOUTH, RANGE 27 EAST,
N.M.P.M., EDDY COUNTY, NEW MEXICO.

BASIN SURVEYS P.O. BOX 1786-HOBBS, NEW MEXICO

W.O. Number: 9389 Drawn By: **K. GOAD**

Date: 11-29-99 Disk: KJG #122 - 9389B.DWG

Survey Date: 11-24-99

Sheet 1 of 1 Sheets