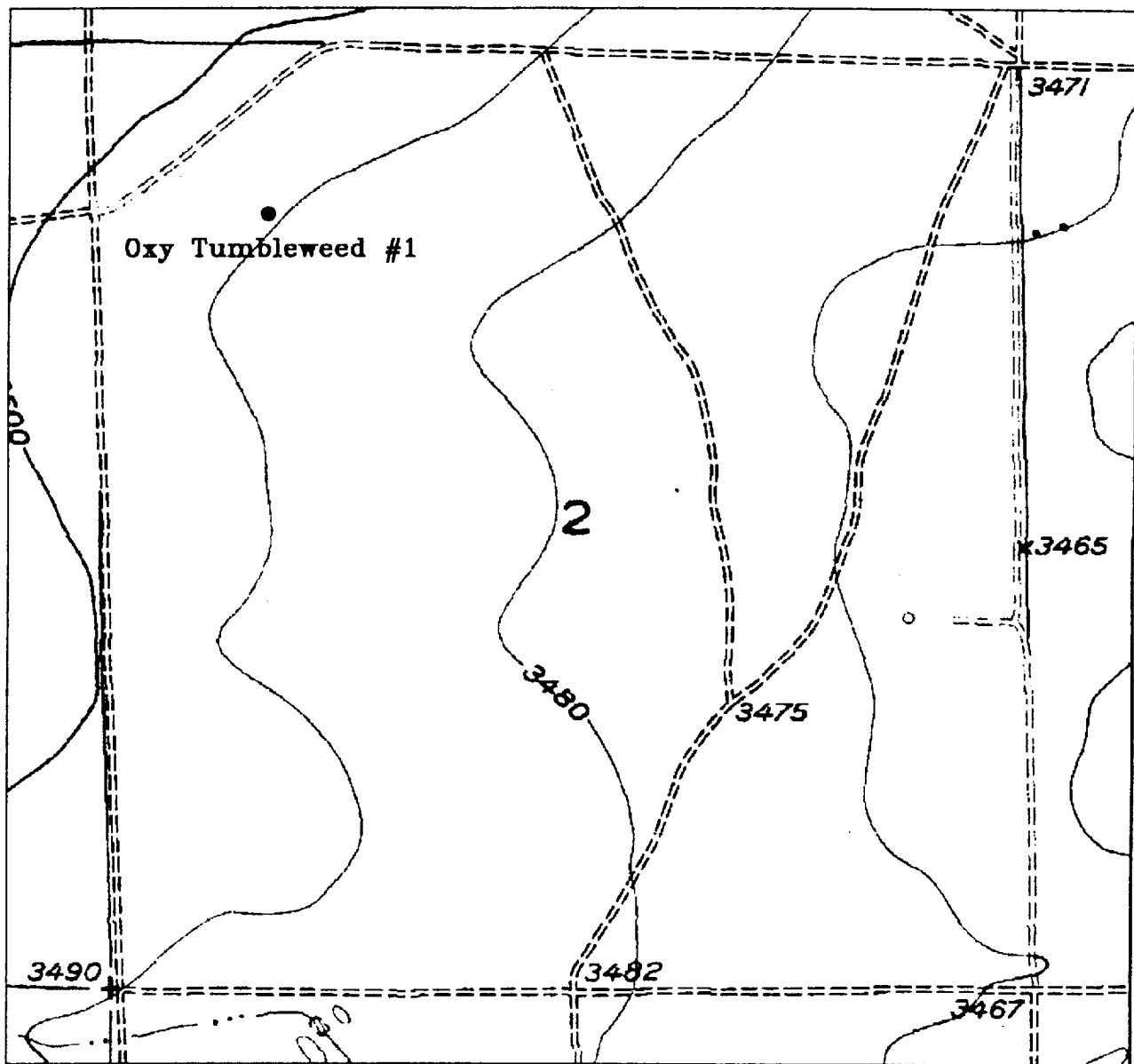

EXHIBIT B



Oxy Tumbleweed #1
 Located at 990' FNL and 990' FWL
 Section 2, Township 18 South, Range 25 East,
 N.M.P.M., Eddy County, New Mexico.

basin
surveys
 focused on excellence

P.O. Box 1786
 1120 N. West County Rd.
 Hobbs, New Mexico 88241
 (505) 393-7316 - Office
 (505) 392-3074 - Fax
 basin-surveys.com

W.O. Number: 9275AA - KJG #121

Survey Date: 08-21-99

Scale: 1" = 1000'

Date: 08-23-99

Oxy USA Inc.