

**SECTION 2, TOWNSHIP 18 SOUTH, RANGE 25 EAST, N.M.P.M.,
EDDY COUNTY, NEW MEXICO.**

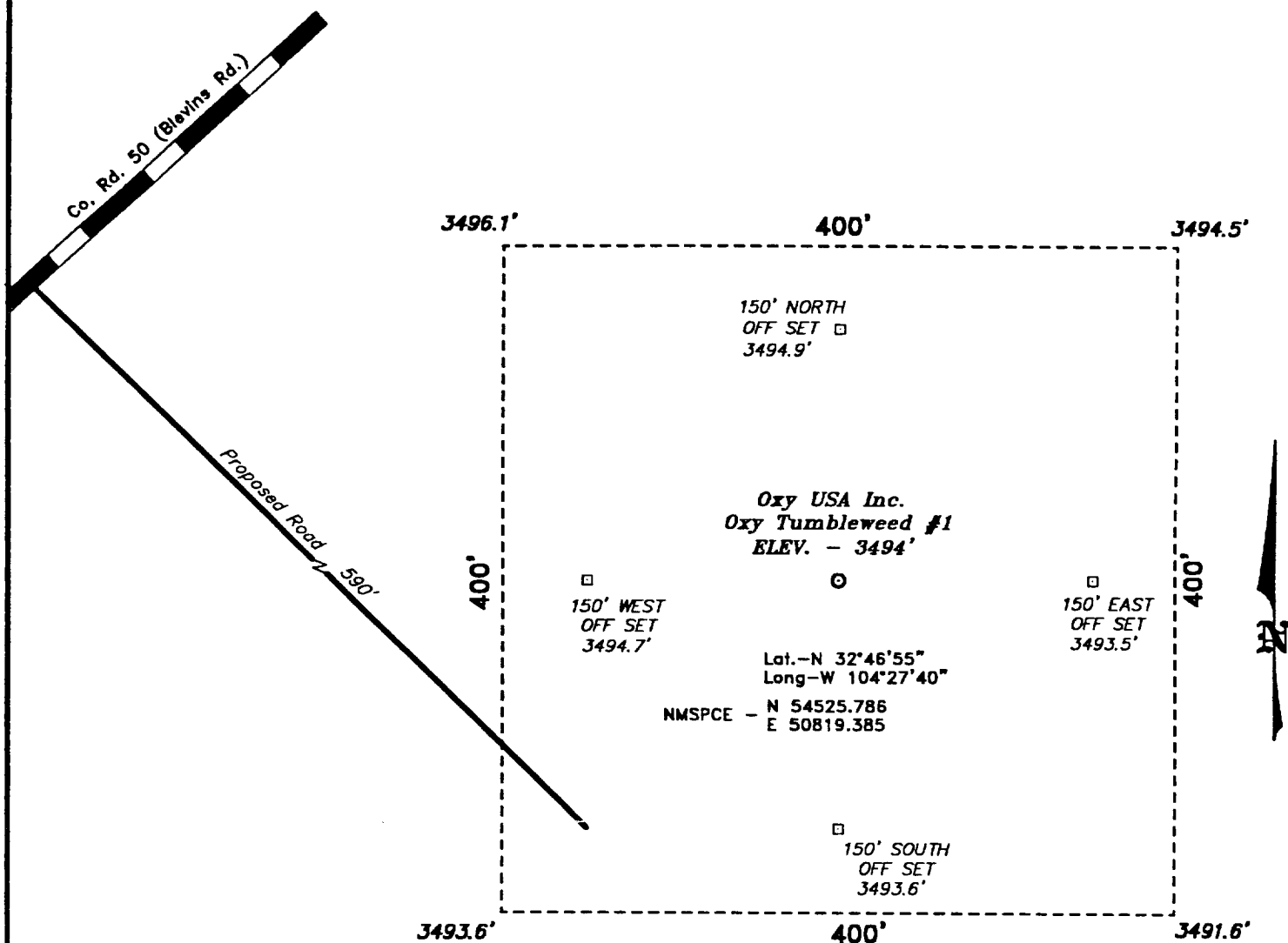

Directions to Location:

FROM JUNCTION US 285 & US 82, GO SOUTH ON
US 285 4.0 MILES TO CO. RD. 50; THENCE
SOUTHWEST 4.1 MILES TO PROPOSED LEASE RD.;
THENCE SOUTH 590.0 FEET TO SOUTHWEST CORNER
OF PROPOSED WELL PAD.



SCALE: 1" = 100'

BASIN SURVEYS P.O. BOX 1786 - HOBBS, NEW MEXICO

W.O. Number: 9301

Drawn By: K. GOAD

Date: 08-23-99

Dick: K.I.G. #121 - 9301A DWC

Survey Date: 08-21-99

Sheet 1 of 1 Sheets

Oxy USA Inc.

REF: Oxy Tumbleweed No. 1 / Well Pad Topo

THE OXY TUMBLEWEED No. 1 LOCATED 990' FROM
THE NORTH LINE AND 990' FROM THE WEST LINE OF
SECTION 2, TOWNSHIP 18 SOUTH, RANGE 25 EAST,
N.M.P.M., EDDY COUNTY, NEW MEXICO.