

SECTION 9, TOWNSHIP 18 SOUTH, RANGE 25 EAST, N.M.P.M.,  
EDDY COUNTY, NEW MEXICO.

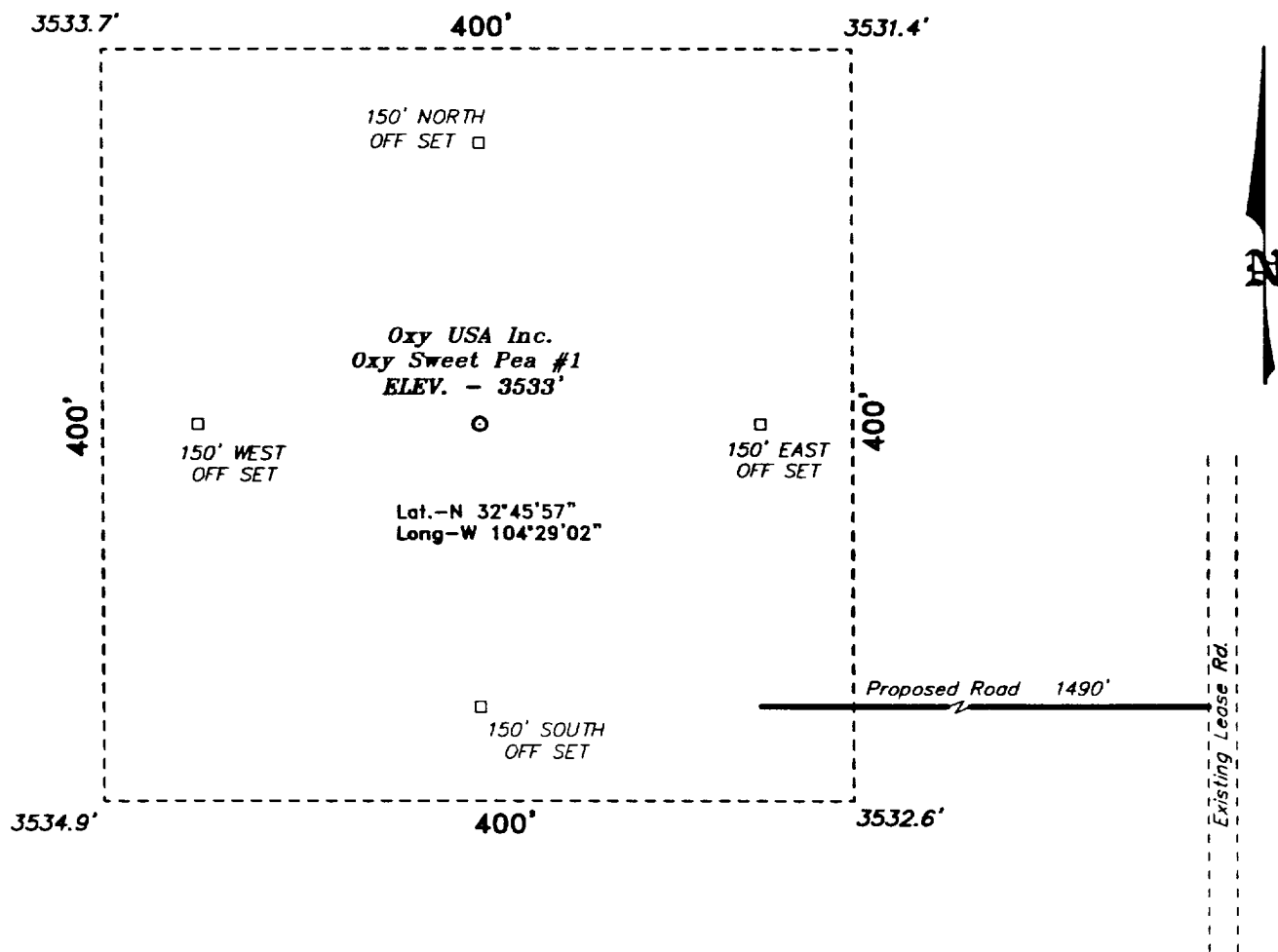

Directions to Location:

FROM JUNCTION US 285 & US 82, GO SOUTH ON US 285 4.0 MILES TO CO. RD. 50; THENCE WEST ON CO. RD. 50 4.4 MILES TO LEASE ROAD LEASE RD.; THENCE SOUTH ON LEASE RD. 0.2 MILE; THENCE SOUTHWEST 0.6 MILE; THENCE SOUTH 0.7 MILE TO PROPOSED LEASE RD. WHICH LIES 1490' EAST OF LOCATION.

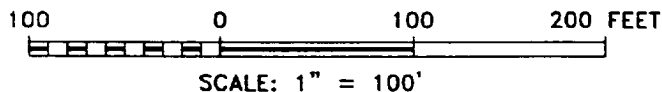

**BASIN SURVEYS** P.O. BOX 1786 - HOBBS, NEW MEXICO

W.O. Number: 9276

Drawn By: K. GOAD

Date: 08-04-99

Disk: KJG #121 - 9276A.DWG

<b>Oxy USA Inc.</b>	
REF: Oxy Sweet Pea No. 1 / Well Pad Topo	
<p>THE OXY SWEET PEA No. 1 LOCATED 1650' FROM THE NORTH LINE AND 660' FROM THE EAST LINE OF SECTION 9, TOWNSHIP 18 SOUTH, RANGE 25 EAST, N.M.P.M., EDDY COUNTY, NEW MEXICO.</p>	
Survey Date: 08-03-99	Sheet 1 of 1 Sheets