

SECTION 1, T0V
EDDY COUNTY,

SHIP 18 SOUTH, RANGE 30 EA

N.M.P.M.
NEW MEXICO

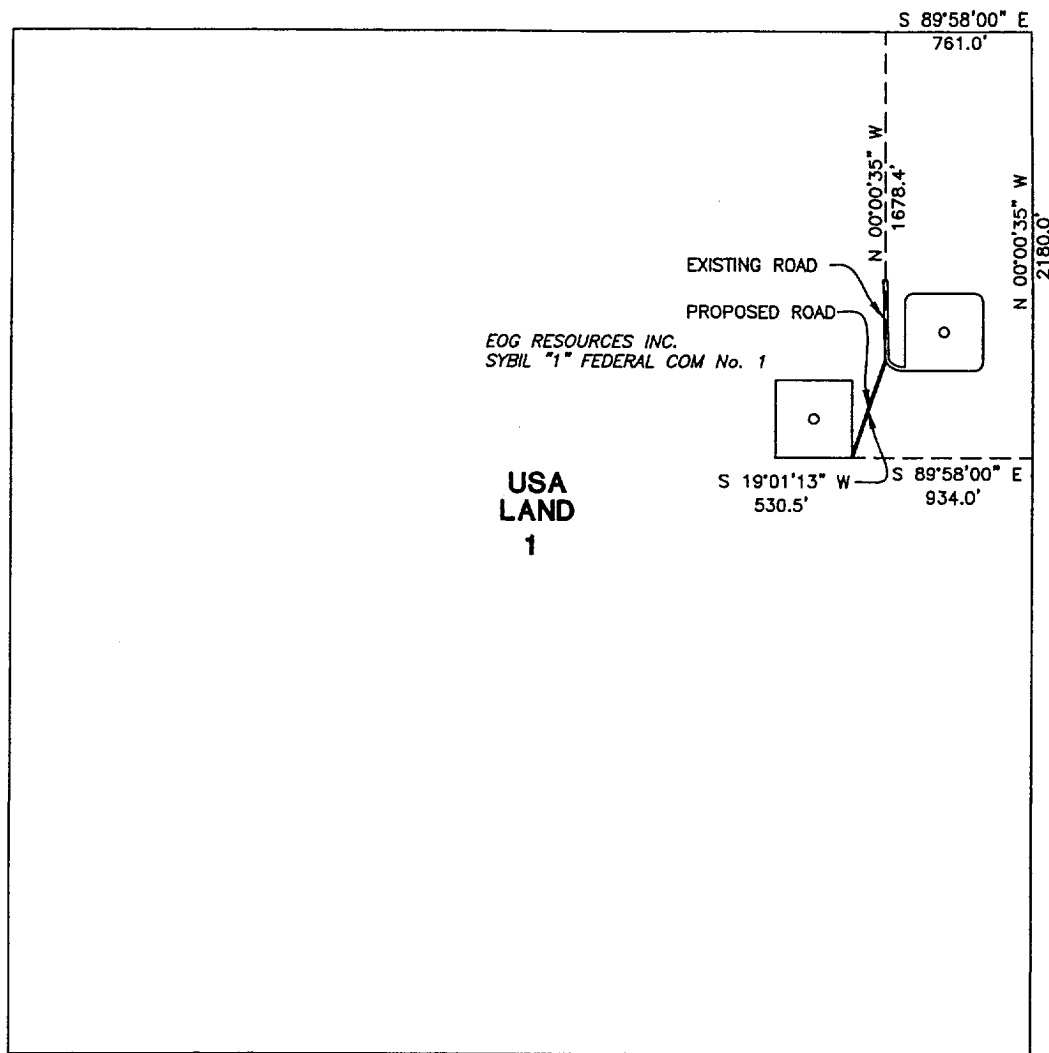

CENTER LINE DESCRIPTION OF A PROPOSED ROAD:

BEGINNING at a point in an existing road from which point the northeast corner of Section 1, T-18-S, R-30-E, N.M.P.M. bears N 00°00'35" W, 1678.4 feet and S 89°58'00" E, 761.0 feet;
THENCE S 19°01'13" W, with the centerline of a proposed road 530.5 feet to a point for the southeast corner of the well pad for EOG Resources Inc. well SYBIL "1" FEDERAL COM No. 1
for the end of this road from which point the northeast corner of said section 1 bears S 89°58'00" E, 934.0' feet and N 00°00'35" W, 2180.0 feet.

Exhibit 2A

I hereby certify that this plat was prepared from an actual survey made on the ground and meets or exceeds all requirements for land surveys as specified by the state of New Mexico.

PROPOSED ROAD TO SERVE
SYBIL "1" FEDERAL COM NO. 1

EOG RESOURCES INC.

530.5 feet of proposed road in
section 1, T-18-S, R-30-E, N.M.P.M.,
Eddy County, New Mexico

WEST TEXAS CONSULTANTS, INC.

ENGINEERS-PLANNERS-SURVEYORS

MIDLAND, TEXAS

Survey Date: 6-21-00	Date: 6-26-00	Scale: 1" = 1000'
WTC No. 45941	Drawn By: JRS II	Sheet 1 of 1

JAMES E. TOMPKINS
Registered Professional Surveyor
New Mexico Certificate No. 14729

