

NM02426

FARM OR LEASE NAME WELL NO. 27512

OXY Filly Federal #1

30-015- 31618

Empire Morrow, South

Sec 9 T18S R29E

EDDY NM

1a. TYPE OF WORK

DRILL ☒

DEEPEN ☐

b. TYPE OF WELL

OIL WELL ☐

GAS WELL ☒

OTHER

SINGLE ZONE ☒

MULTIPLE ZONE ☐

2. NAME OF OPERATOR

OXY USA Inc.

16696

3. ADDRESS AND TELEPHONE NO.

P.O. BOX 50250 MIDLAND, TX 79710-0250

915-685-5717

4. LOCATION OF WELL (Report location clearly and in accordance with any State requirements)

At surface

990 FNL 660 FEL NENE(A)

At proposed prod. zone

14. DISTANCE IN MILES AND DIRECTION FROM NEAREST TOWN OR POST OFFICE*

5 miles southwest from Loco Hills, NM

15. DISTANCE FROM PROPOSED*

LOCATION TO NEAREST PROPERTY OR LEASE LINE, FT. (Also to nearest drig. unit line, if any)

660'

16. NO. OF ACRES IN LEASE

320

17. NO. OF ACRES ASSIGNED TO THIS WELL

320

18. DISTANCE FROM PROPOSED LOCATION* TO NEAREST WELL DRILLING COMPLETED OR APPLIED FOR, ON THIS LEASE, FT.

2770'

19. PROPOSED DEPTH

11300'

20. ROTARY OR CABLE TOOLS

R

21. ELEVATIONS (Show whether DF, RT, GR, etc.)

3508'

22. APPROX. DATE WORK WILL START*

10/15/00

23.

PROPOSED CASING AND CEMENTING PROGRAM

SIZE OF HOLE	GRADE SIZE OF CASING	WEIGHT PER FOOT	SETTING DEPTH	QUANTITY OF CEMENT
17-1/2"	13-3/8" H40	48#	400'	360sx - Circulate
12-1/4"	9-5/8" K55	36#	3000'	850sx - Circulate
7-7/8"	5-1/2"N80-S95	17#	11300'	825sx - Est TOC 7500'

SEE OTHER SIDE

APPROVAL SUBJECT TO
GENERAL REQUIREMENTS AND
SPECIAL STIPULATIONS

IN ABOVE SPACE DESCRIBE PROPOSED PROGRAM: If proposal is to deepen, give data on present productive zone and proposed new productive zone. If proposal is to drill or deepen directionally, give pertinent data on subsurface locations and measured and true vertical depths. Give blowout preventer program, if any.

24.

SIGNED

David Stewart

TITLE

DAVID STEWART
REGULATORY ANALYST

DATE

9/21/00

(This space for Federal or State office use)

PERMIT NO.

APPROVAL DATE

Application approval does not warrant or certify that the applicant holds legal or equitable title to those rights in the subject lease which would entitle the applicant to conduct operations thereunder. CONDITIONS OF APPROVAL IF ANY:

APPROVED BY

TITLE

DATE

*See Instructions On Reverse Side

PROFESSIONAL
DRAIN SURGEON



OXY USA Inc.
P.O. Box 50250, Midland, TX 79710-0250

September 21, 2000

United States Department of the Interior
Bureau of Land Management
Roswell District Office
2909 West Second Street
Roswell, New Mexico 88201

Re: Application for Permit to Drill
OXY USA Inc.
OXY Filly Federal #1
Eddy County, New Mexico
Lease No. NM02426

Gentlemen:

OXY USA Inc. respectfully requests permission to drill our OXY Filly Federal #1 located 900 FNL and 660 FEL of Section 9, T18S, R29E, Eddy County, New Mexico, Federal Lease No. NM02426. The proposed well will be drilled to a TD of approximately 11300' (TVD). The location and work area has been staked. It is approximately 5 miles southwest of Loco Hills, New Mexico.

In accordance with requirements stipulated in Federal Onshore Oil and Gas Order No. 1 under 43 CFR 3162.1, our Application for Permission to Drill and supporting evidence is hereby submitted.

I. Application for Permit to Drill:

1. Form 3160.3, Application for Permit to Drill.
2. Form C-102 Location and Acreage Dedication Plat certified by Gary L. Jones, Registered Land Surveyor No. 7977 in the State of New Mexico, dated June 28, 2000.
3. The elevation of the unprepared ground is 3508 feet above sea level.
4. The geologic name of the surface formation is Permian Rustler.
5. Rotary drilling equipment will be utilized to drill the well to TD 11300' (TVD), and run casing. This equipment will then be rigged down and the well will be completed with a pulling unit.
6. Proposed total depth is 11300' TVD.
7. Estimated tops of important geologic markers.

Wolfcamp	8900' TVD
Strawn	10000' TVD
Atoka	10340' TVD
Morrow	11030' TVD
8. Estimated depths at which anticipated water, oil, gas or other mineral bearing formations are expected to be encountered:

Primary Objective:	Morrow	11030' TVD
Secondary Objective:	Atoka	10340' TVD

9. The proposed casing program is as follows:

Surface: 13-3/8" 48# H40 ST&C new casing set at 400'
Intermediate: 9-5/8" 36# K55 ST&C new casing from 0-3000'
Production: 5-1/2" 17# N80-S95 LT&C new casing from 0-11300'
N80-9400' S95-1900'

10. Casing setting depth and cementing program:

- A. 13-3/8" surface casing set at 400' in 17-1/2" hole.
Circulate cement with 160sx 35:65 POZ/C w/ 6% Bentonite + 2%
CaCl₂ + .25#/sx Cello-Seal followed by 200sx Class C w/ 2%
CaCl₂.

If cement does not circulate, a temperature survey will be
run to find the TOC and then finish cementing to surface
through 1" using Class C with 2% CaCl₂.

- B. 9-5/8" intermediate casing set at 3000' in 12 1/4" hole.
Circulate cement with 650sx 35:65 POZ/C w/ 6% Bentonite + 2%
CaCl₂ + .25#/sx Cello-Seal followed by 200sx Class C w/ 2%
CaCl₂.

If hole conditions dictate, a DV tool may be run to ensure
that the intermediate string is cemented to surface.

If cement does not circulate, a temperature survey will be
run to find the TOC and then finish cementing to surface
through 1" using Class C with 2% CaCl₂.

Note: Cement volumes may be adjusted according to fluid
caliper.

- C. 5-1/2" production casing set at 11300'. Cement with 775sx
15:61:11 POZ/C/CSE w/ .5% FL-25 + .5% FL-52 + 8#/sx
Gilsonite followed by 75sx Class C w/ .7% FL-25.

Estimated top of cement is 7500'.

Note: Cement volumes may need to be adjusted to hole
caliper.

11. Pressure Control Equipment

0' - 400'	None
400' - 3000'	13-5/8" 5000# blind and pipe with 5M annular preventer.
3000' - 11300'	11" 5000# ram type preventers with one set blind rams and one set pipe rams and a 5000# annular type preventer. A choke manifold and 120 gallon accumulator with floor and remote operating stations and auxiliary power system. Rotating head below 8500'. Exhibit A.

A kelly cock will be installed and maintained in operable condition and a drill string safety valve in the open position will be available on the rig floor.

After setting the 9-5/8" casing, the blowout preventers and related control equipment shall be pressure tested to 5000 psi. Any equipment failing to test satisfactorily shall be repaired or replaced. Results of the BOP test will be recorded in the Driller's Log. The BOP's will be maintained ready for use until drilling operations are completed.

BOP drills will be conducted as necessary to assure that equipment is operational and each crew is properly trained to carry out emergency duties.

Accumulator shall maintain a pressure capacity reserve at all times to provide for the close-open-close sequence of the blind and pipe rams of the hydraulic preventers.

12. Mud Program:

0 - 400'	Fresh water/native mud. Lime for pH control (9-10). Paper for seepage. Wt. 8.7-9.2 ppg, vis 32-34 sec.
400' - 3000'	Fresh/*brine water. Lime for pH control (10-10.5). Paper for seepage. Wt. 8.3-9.0/10.0-10.1ppg, vis 28-29 sec. *Fresh water will be used unless chlorides in the mud system increase to 20000PPM.
3000' - 8800'	Fresh water. Lime for pH control (9-9.5). Paper for seepage. Wt. 8.3-8.5 ppg, vis 28-29 sec.
8800' - 10000'	Cut brine. Lime for pH control (10-10.5). Wt. 9.6-10.0 ppg, vis 28-29 sec.
10000' - 11300'	Mud up with an Duo Vis/Flo Trol system. Wt. 9.6-10.0 ppg, Vis 32-36sec, WL<10cc.

Mud system monitoring equipment with derrick floor indicators and visual/audio alarms shall be installed and operative prior to drilling into the Wolfcamp formation. This equipment will remain in use until the production casing is run and cemented. Monitoring equipment shall consist of the following:

- 1) A recording pit level indicator.
- 2) A pit volume totalizer.
- 3) A flowline sensor.

13. Testing, Logging and Coring Program:
 - A. Testing program: No DST's are anticipated.
 - B. Mud logging program: One-man unit from 6000' to TD.
 - C. Electric logging program: CNL/LDT/CAL/GR, DLL/CAL/GR.
 - D. Coring program: Possible sidewall rotary cores.
14. No abnormal temperatures, or H2S gas are anticipated. The highest anticipated pressure gradient would be .55psi/ft. Adequate flare lines will be installed off the mud/gas separator where gas may be flared safely.
15. Anticipated starting date is October 15, 2000. It should take approximately 28 days to drill the well and another 10 days to complete.
16. The Multi-Point Surface Use & Operation Plan is attached.
17. If the Bureau of Land Management needs additional information to evaluate this application, please advise.

Very truly yours,



David Stewart
Regulatory Analyst
OXY USA Inc.

DRS/drs

Attachments

EXHIBIT A

ANNULAR PREVENTOR
TO BE USED AS DIVERTOR ONLY

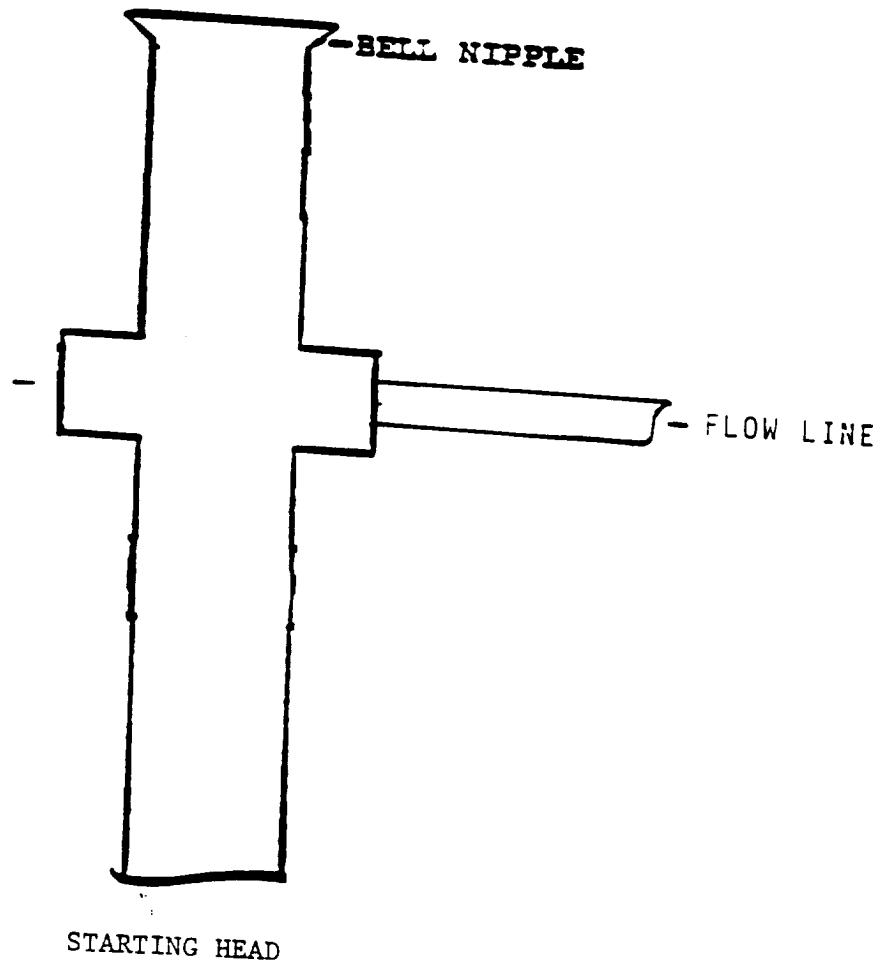

BLOWOUT PREVENTION SCHEMATIC

EXHIBIT A

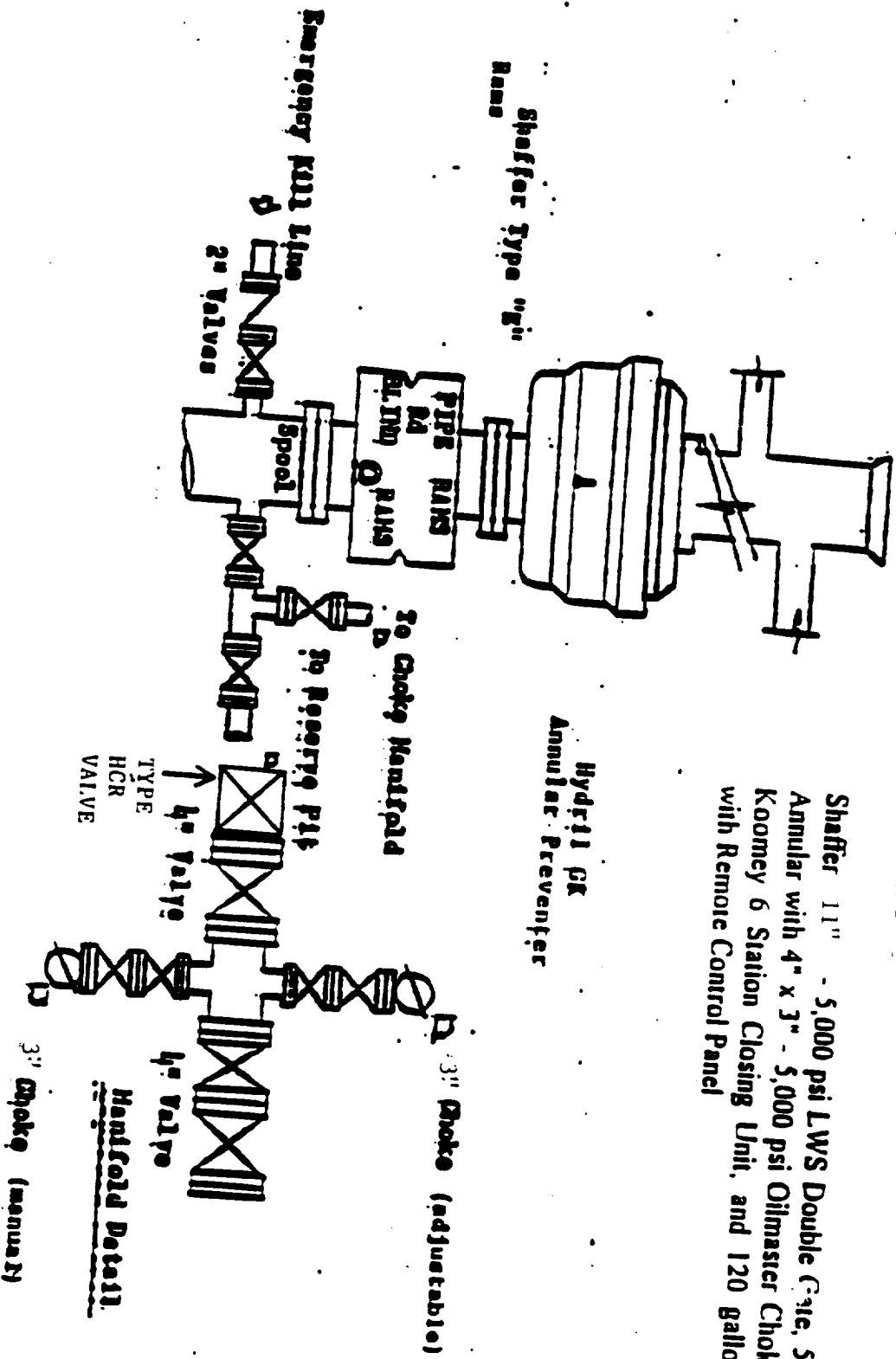

Shaffer 11" - 5,000 psi LWS Double Gate, 5,000 psi Shaffer Annular with 4" x 3" - 5,000 psi Oilmaster Choke Manifold and Koomey 6 Station Closing Unit, and 120 gallon Accumulator with Remote Control Panel

Choke Manifold

MULTI-POINT SURFACE USE AND OPERATIONS PLAN

OXY USA Inc.
OXY Filly Federal #1
Eddy County, New Mexico
Lease No. NM02426

This plan is submitted with the Application for Permit to Drill the above described well. The purpose of the plan is to identify the location of the proposed well, the proposed construction activities and operations plan, the magnitude of necessary surface disturbance involved and the procedures to be followed in rehabilitating the surface after completion of the operation so that a complete appraisal may be made of the environmental effects associated with the operation.

The well, and work area have been staked by a registered New Mexico land surveyor. Geo-Marine Inc. has been engaged to make an archaeological reconnaissance of the work area. Their findings concerning cultural resources will be reported to the Bureau of Land Management.

1. Existing Roads

A copy of a USGS "Red Lake, SE New Mexico" quadrangle map is attached showing the proposed location. The well location is spotted on this map, which also shows the existing road system. Exhibit B.

Directions to location:

From junction of CR 217 & CR 210, go northwest on CR 210 approximately .4 mile. Go west on lease road approximately 710' to existing well pad, proposed well location 200' south.

2. Planned Access Road

A. No access road will be built. Exhibit B.

B. Surfacing material: N/A

C. Maximum Grade: N/A

D. Turnouts: N/A

E. Drainage Design: N/A

F. Culverts: N/A

G. Cuts and Fills: N/A

H. Gates or Cattleguards: N/A

3. Existing wells within a one mile radius of the proposed development well are shown on Exhibit C.

4. Location of Existing and/or Proposed Facilities

A. If the well is productive, production facilities will be constructed on the well pad. The facility will consist of a stack pack, one 300 bbl oil tank and one 300 bbl fiberglass water tank. All permanent above ground facilities will be painted in accordance with the BLM's painting guidelines simulating the color of sandstone brown.

Multi-Point Surface Use and Operations Plan

OXY Filly Federal #1

Page 2

- B. All site security guidelines identified in 43 CFR 3162.7 regulations will be adhered to and a site security plan will be submitted for the OXY Filly Federal #1 tank battery. All product lines entering and leaving hydrocarbon storage tanks will be effectively sealed.

5. Location and Type of Water Supply

Fresh water and brine water will be used to drill this well. It will be purchased from a supply in Loco Hills and transported to the well site.

6. Source of Construction Materials

Caliche for surfacing the well pad will be obtained from a Federal pit located in Section 12, T20S, R27E, Eddy County, New Mexico.

7. Method of Handling Waste Disposal

- A. Drill Cuttings will be disposed of in drilling pits.
- B. Drilling fluids will be allowed to evaporate in the drilling pits until pits are dry.
- C. Water produced during tests will be disposed of in the drilling pits. Oil produced during tests will be stored in test tanks until sold.
- D. Current laws and regulations pertaining to the disposal of human waste will be complied with.
- E. Trash, waste paper, garbage and junk will be collected in steel trash bins and removed after drilling and completion operations are completed. All waste material will be contained to prevent scattering by the wind.
- F. All trash and debris will be removed from the wellsite within 30 days after finishing drilling and/or completion operations.

8. Ancillary Facilities

- A. None needed.

9. Wellsite Layout

- A. The location and dimensions of the well pad, mud pits, reserve pit and location of major rig components are shown on the well site layout sketch. The V-door will be to the east and the pits to the north. Exhibit D.
- B. Leveling of the wellsite will be required with minimal cuts or fills anticipated.
- C. The reserve pit will be plastic lined.
- D. While constructing the pits and material is encountered at a depth which would not allow the pits to meet the BLM stipulations without blasting, OXY requests a variance. There will be an adequate amount of material to reclaim the pit per the stipulations.
- E. The pad and pit area have been staked and flagged.

10. Plans for Restoration of the Surface

- A. After completion of drilling and/or completion operations, all equipment and other materials not needed for operations will be removed.
- B. Pits will be filled and location cleaned of all trash and junk to leave the well site in as aesthetically pleasing condition as possible. Any plastic material used to line the pits or sumps will be cut off below ground level as far as possible and disposed of before the pits are covered. All unattended pits containing liquid will be fenced and the liquid portion allowed to evaporate before the pits are broken and backfilled.
- C. After abandonment of the well, surface restoration will be in accordance with the land owner. This will be accomplished as expeditiously as possible. Barring unforeseen problems, all pits will be filled and leveled within 90 days after abandonment.

11. Surface Ownership

The wellsite is on privately owned surface. The surface is owned by: Bogle LTD., P.O. Box 460, Dexter, NM 88230-0460. Oxy is currently discussing the terms of surface agreement. They will be notified of our intention to drill prior to any activity.

12. Other Information

- A. Topography: The location is a flat plain. GL elevation is 3508'.
- B. Soil: Sandy clay loams.
- C. Flora and Fauna: The vegetative cover is generally sparse consisting of mesquite, yucca, shinnery oak, sandsage and perennial native range grasses. Wildlife in the area is also sparse consisting of coyotes, rabbits, rodents, reptiles, dove and quail.
- D. Ponds and Streams: There are no rivers, streams, lakes or ponds in the area.
- E. Residences and Other Structures: There are no occupied dwellings within a ½ mile radius of the location.
- F. Archaeological, Historical and Cultural Sites: Cultural resources have been recorded in the area. Geo-Marine Inc. will be engaged to make an archaeological reconnaissance of the work area.
- G. Land Use: Cattle ranching.
- H. The well site, if a producer, will be maintained and kept clean of all trash and litter which detracts from the surrounding environment. Equipment will be maintained in accordance with good operating practice.

Multi-Point Surface Use and Operations Plan
OXY Filly Federal #1
Page 4

- I. After the wellsite is cleaned and pits and sumps backfilled, any obstruction to the natural drainage will be corrected by ditching or terracing. All disturbed areas, including any access road no longer needed, will be ripped. Those areas will be reseeded with grass if, in the opinion of the land owner, it is required.

13. Operator's Representatives and Certification

The field representative responsible for assuring compliance with the approved surface use and operations plan are as follows:

Joe Gibson, Production Coordinator
P.O. Box 69
Hobbs, New Mexico 88240
Office Phone: 505-393-2174
Home Phone: 505-390-4988

Joe Fleming
P.O. Box 50250
Midland, TX 79710-0250
Office Phone: 915-685-5858

I hereby certify that I, or persons under my direct supervision, have inspected the proposed drill site and access route; that I am familiar with the conditions which presently exist; that the statements made in this plan are, to the best of my knowledge, true and correct; and, that the work associated with the operations proposed herein will be performed by OXY USA Inc. and its contractors and sub-contractors in conformity with this plan and the terms and conditions under which it is approved.

9/24/2000
DATE

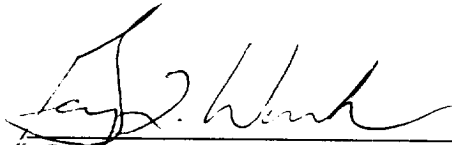

Gary L. Womack
Operations Engineer
915-685-5772
OXY USA Inc.

SECTION 9, TOWNSHIP 18 SOUTH, RANGE 29 EAST, N.M.P.M.,
EDDY COUNTY, NEW MEXICO.

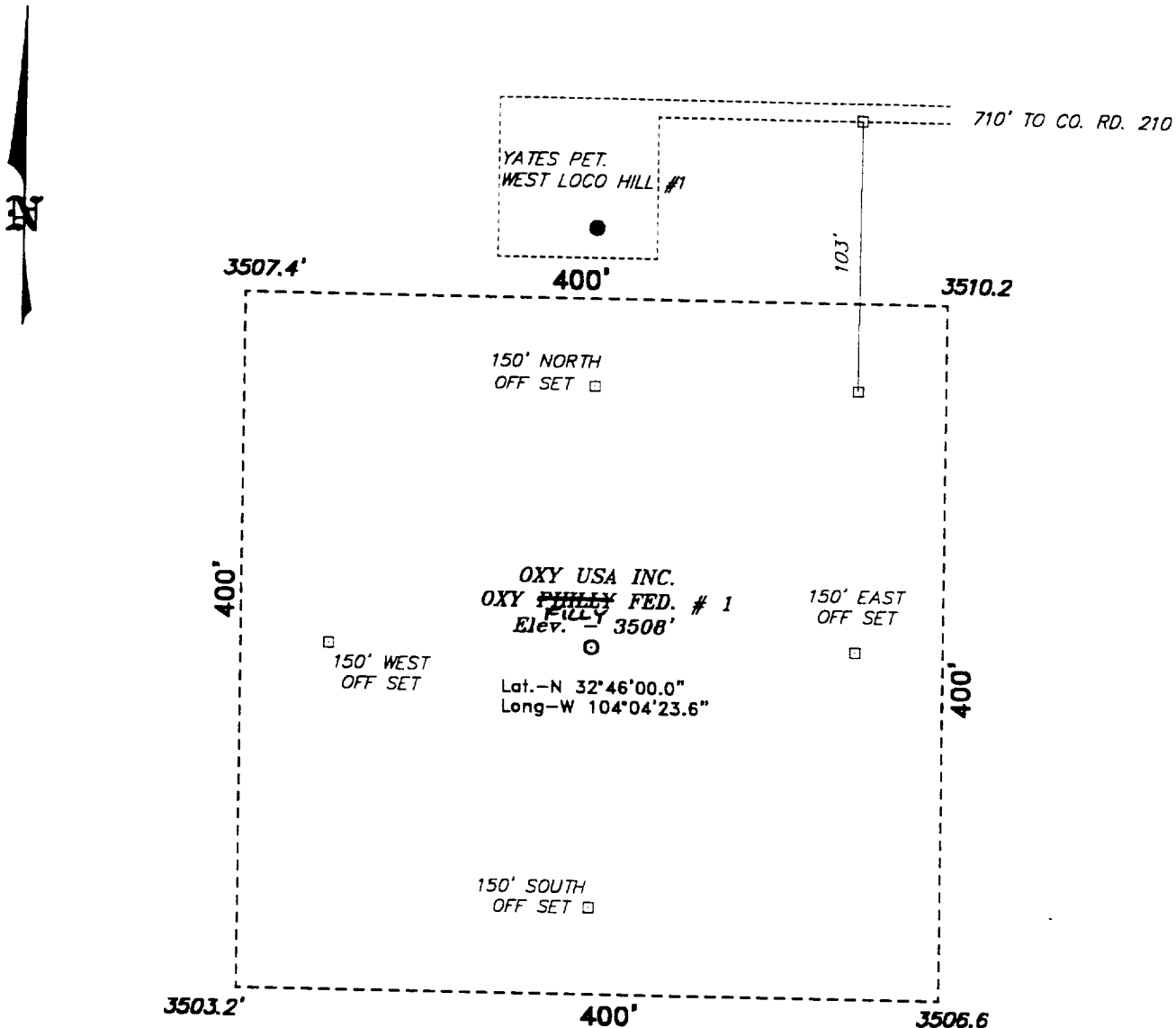

Directions to Location:

FROM THE JUNCTION OF CO. RD. 217 AND CO. RD. 210, GO NORTHWEST ON CO. RD. 210 APPROX. 0.40 MILE TO A LEASE ROAD LEFT, THEN WEST ON LEASE ROAD APPROX. 0.15 MILE TO THE PROPOSED ROAD TO THE WELL LOCATION.

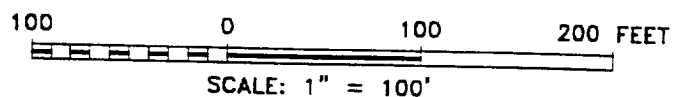

Oxy USA Inc.

REF: Oxy ~~PHILLY~~ FED. No. 1 / Well Pad Topo

THE OXY ~~PHILLY~~ FED. No. 1 LOCATED 900' FROM THE NORTH LINE AND 660' FROM THE EAST LINE OF SECTION 9, TOWNSHIP 18 SOUTH, RANGE 29 EAST, N.M.P.M., EDDY COUNTY, NEW MEXICO.

BASIN SURVEYS P.O. BOX 1786-HOBBS, NEW MEXICO

W.O. Number: 0373

Drawn By: G. SHOULTS

Date: 07-06-2000

Disk: GWS # 1 - 0373A.DWG

Survey Date: 06-28-2000

Sheet 1 of 1 Sheets

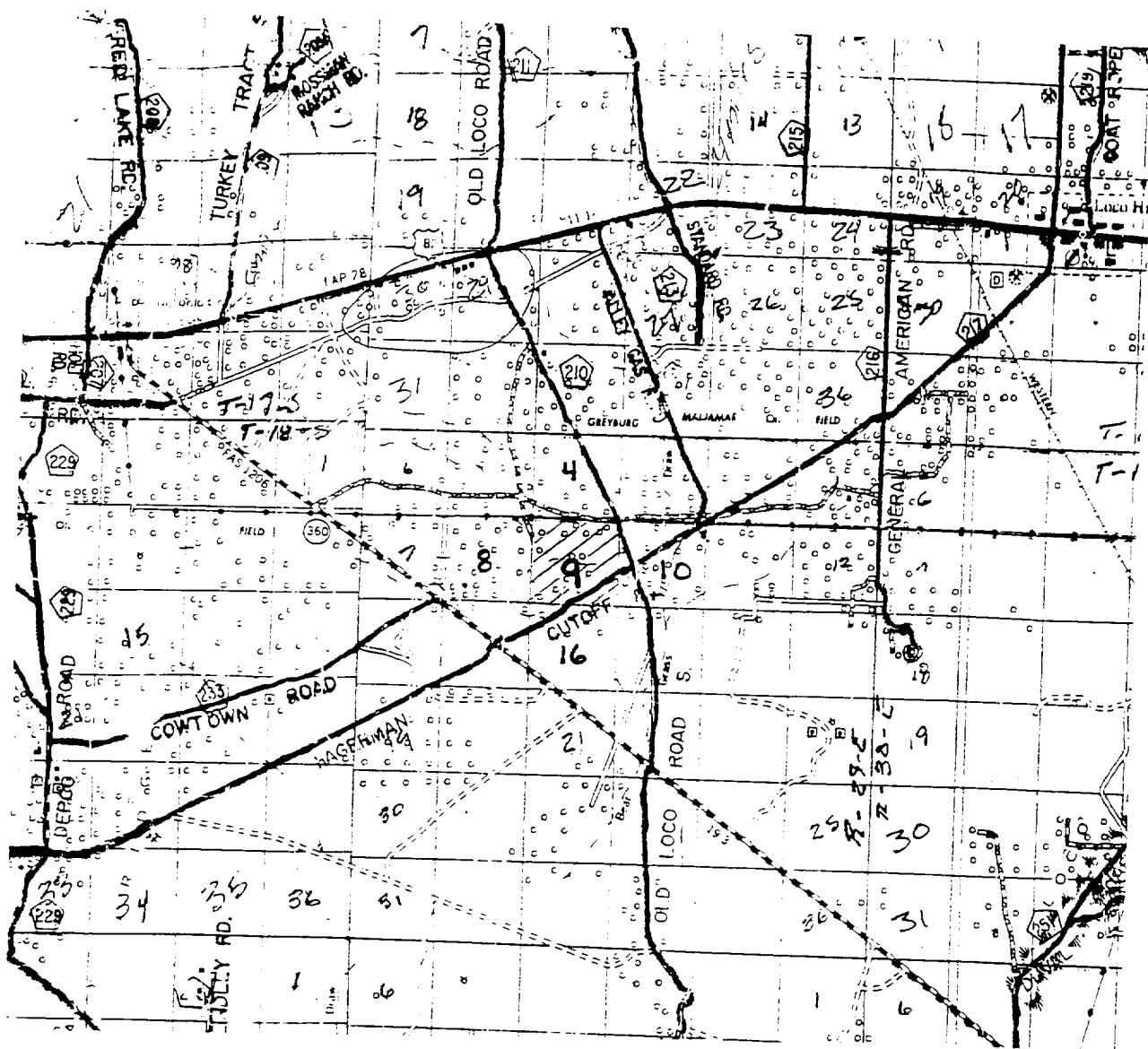

FULLY
 OXY PHILLY FED. # 1
 Located at 900' FNL and 660' FEL
 Section 9, Township 18 South, Range 29 East,
 N.M.P.M., Eddy County, New Mexico.

basin
surveys
 focused on excellence
 in the oilfield

P.O. Box 1786
 1120 N. West County Rd.
 Hobbs, New Mexico 88241
 (505) 393-7316 - Office
 (505) 392-3074 - Fax
 basin-surveys.com

W.O. Number: 0373AA - GWS # 1

Survey Date: 06-28-2000

Scale: 1" = 2 MILES

Date: 07-06-2000

OXY USA INC.

basin surveys

Date: 07-06-2000

OXY USA INC.

EXHIBIT C

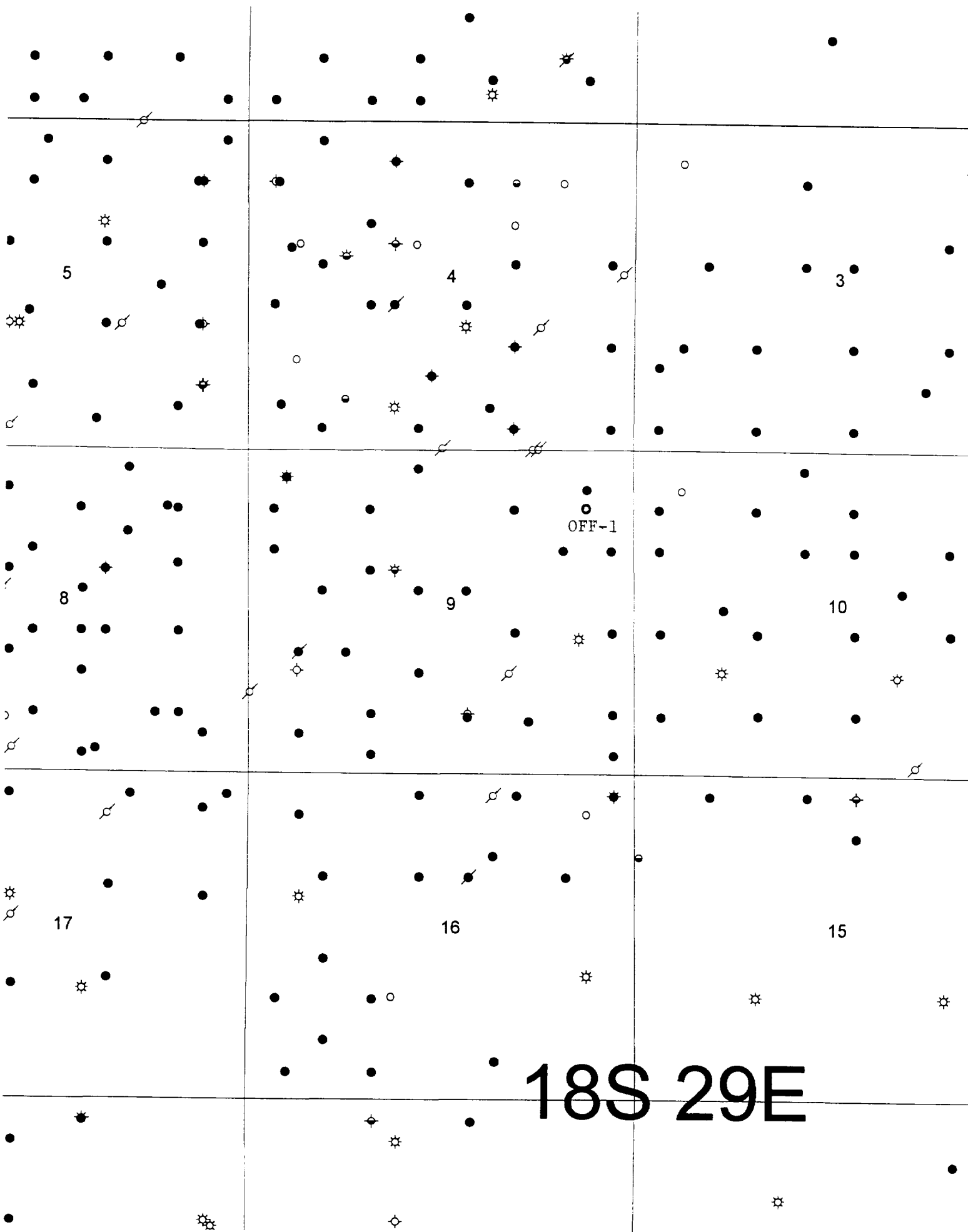
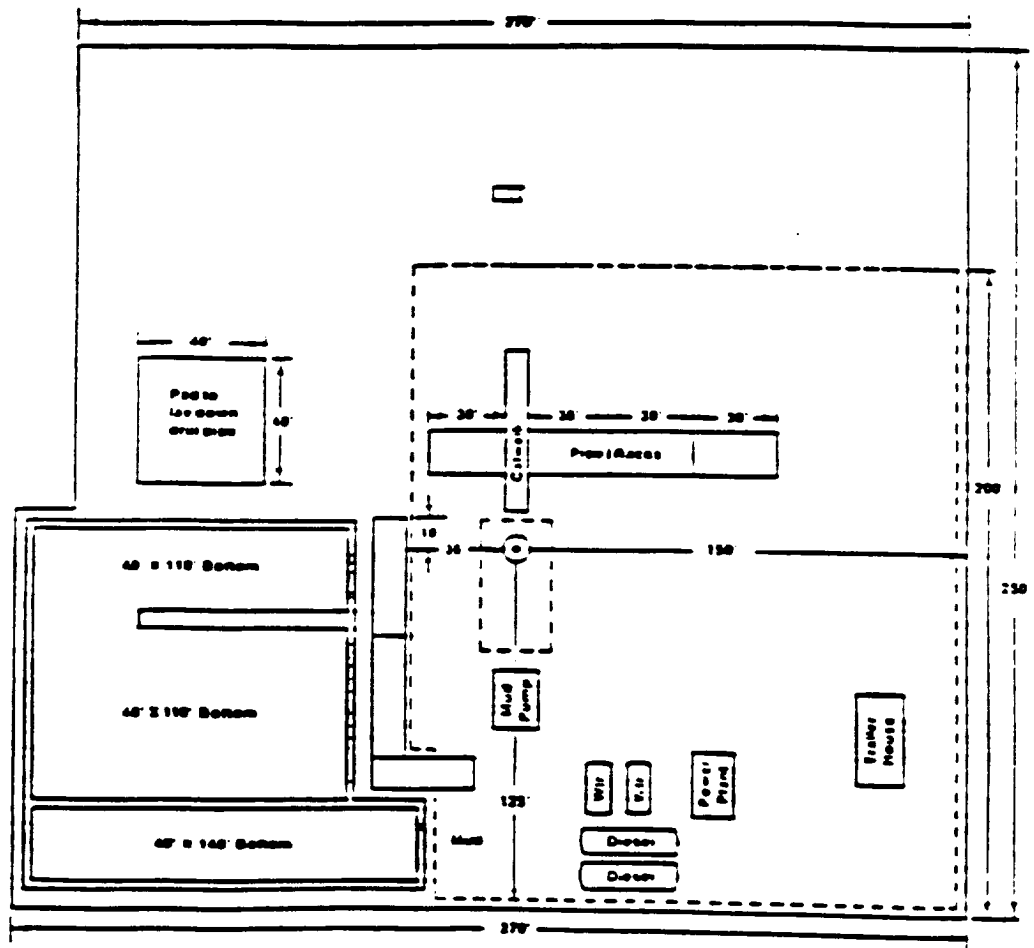

EXHIBIT D
LOCATION PLAT



**TITLE PAGE/ABSTRACT/
NEGATIVE SITE REPORT
CFO/RFO**

1/95

1. BLM Report No.	2. (ACCEPTED) (REJECTED)	3. NMCRIS No. 71554
4. Title of Report (Project Title) Archaeological Survey for Proposed OXY ^{Filly} Philly Federal Well #1 in Eddy County, New Mexico		5. Project Date(s) 8/10/00 to 8/15/00
7. Consultant Name & Address: Direct Charge: Mark C. Slaughter Name: Geo-Marine Inc. Address: 150-A N. Festival Drive, El Paso, TX 79912 Authors Name: Martin Goetz and Chad Burt field personnel names Victor Gibbs Phone (915)585-0168		6. Report Date August 2000
10. Sponsor Name and Address: Indiv. Responsible: Dusty Weaver Name: Basin Surveys Address: P.O. Box 1786 Hobbs, NM Phone (505)393-7316		8. Permit No. 3-2920-00-K
		9. Consultant Report No. 180ep
		11. For BLM Use only.
		12. ACREAGE: Total No. of acres surveyed <u>3.7 acres</u> SURFACE OWNERSHIP: Federal _____ State _____, Private <u>3.7 acres</u>
13. Location: (Maps Attached if negative survey) a. State: New Mexico b. County: Eddy c. BLM Office: Carlsbad d. Nearest City or Town: Artesia e. Legal Location: T <u>18 S</u> R <u>29 E</u> Sec. <u>9</u> SW NE NE, SE NE NE Well Footages: 900 ft FNL, 660 ft FEL f. USGS 7.5 Map Name(s) and Code Number(s): Red Lake SE, N.M. 32104-G1 g. Area: Block: surveyed: 3.7 acres (400x400 ft well pad) Impact: within 3.7 acres Linear: Surveyed: none Impact:		

14. a. Records Search; ARMS: Date(s): 8/10/00 Name(s): Martin Goetz
BLM Office: Date(s): 8/10/00 Name(s): Chris Lowry
List Sites within .25 miles of Project: LA 117993
Show sites within 500' on Project Map

b. Description of Undertaking:

The client proposes to construct a 400x400 ft well pad (Oxy Philly Federal #1). An existing well pad is located immediately to the north of proposed well pad, thus the construction of an access road is not required.

c. Environmental Setting (NRCS soil designation; vegetative community; etc.):

The project area vegetation consists of mesquite coppice dunes, four wing saltbush, and broom snakeweed. The soil is designated as a Simona-Pajarito association which are sandy, deep soils and soils that are shallow caliche; from wind worked deposits.

d. Field Methods:

Archaeologist Victor Gibbs performed systematic parallel pedestrian transects across the proposed 400x400 ft well pad at a maximum interval of 15 meters. Flagging was used to ensure non-overlapping coverage and was subsequently removed.

15. Cultural Resource Findings:

a. Identification and description

No sites or isolated manifestations were identified.

16. Management Summary (Recommendations):

Archaeological clearance is recommended for this proposed well pad.

I certify that the information provided above is correct and accurate and meets all appreciable BLM standards.

Responsible Archaeologist

Signature

Date

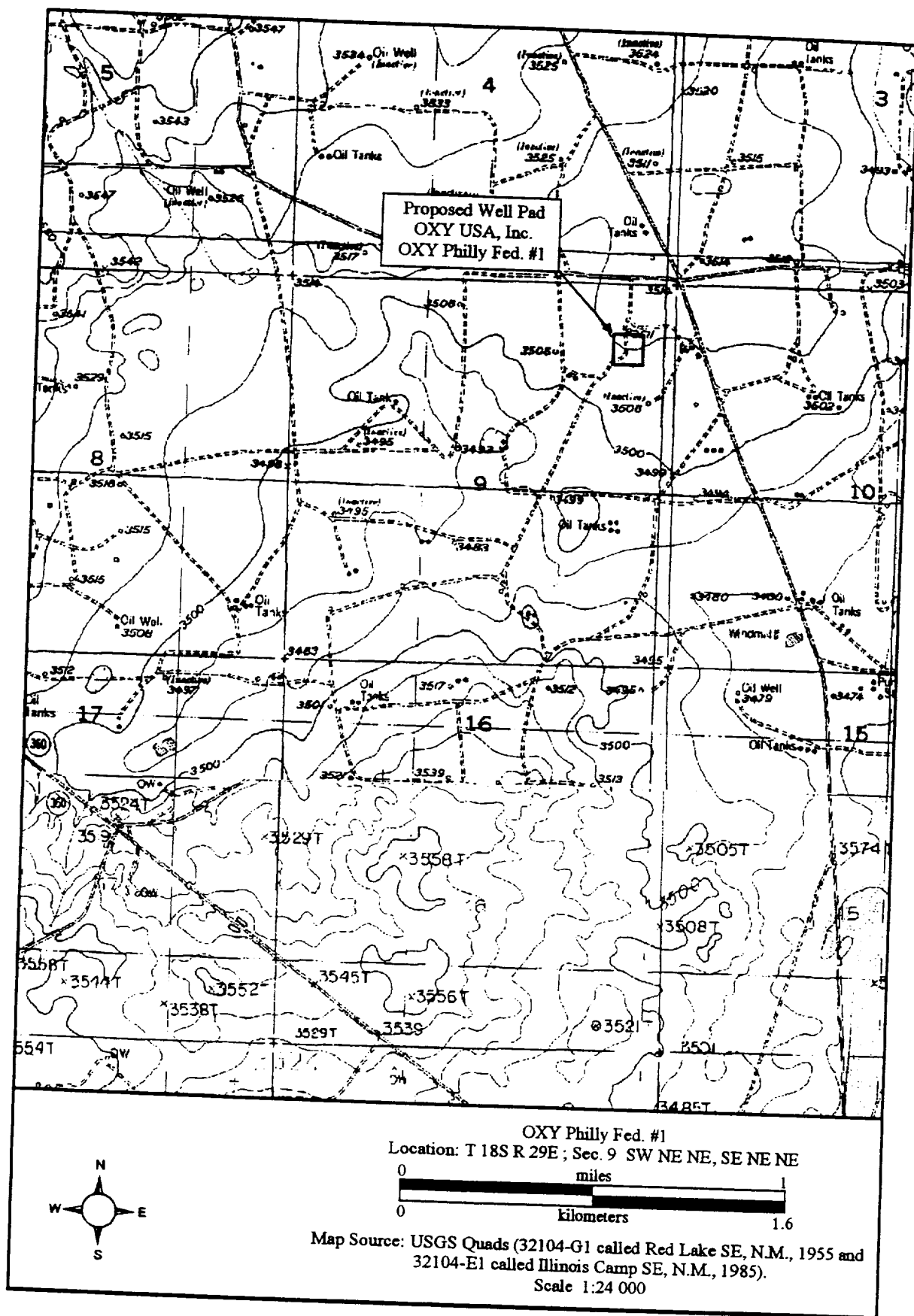

AUG. 4.2000 1 9:35AM:18AM LOC

NO.761 P.5 P.01

DISTRICT I

1000 N. Fourth St., Santa Fe, NM 87501

DISTRICT II

1000 N. Fourth St., Santa Fe, NM 87501

DISTRICT III

1000 N. Fourth St., Santa Fe, NM 87501

DISTRICT IV

1000 N. Fourth St., Santa Fe, NM 87501

State of New Mexico

Geog. Minerals and Natural Resources Department

Form C-100

Revised March 17, 1999

Submit to Appropriate District Office

State Lease - 4 Copies

Per Lease - 2 Copies

OIL CONSERVATION DIVISION

6040 South Parkway

Santa Fe, New Mexico 87504-2088

☐ AMENDED REPORT

WELL LOCATION AND ACREAGE DEDICATION PLAT

API Number	Well Code	Well Name
Property Code	Property Name OXY PHILLY FED.	Well Number 1
SEED No.	Operator Name OXY USA INC.	Location 3508

Surface Location

Sec or Lot No.	Section	Township	Range	Lot No.	Feet from the	North/South Line	Feet from the	East/West Line	County
A	9	18 S	29 E		900	NORTH	660	EAST	EDDY

Bottom Hole Location If Different From Surface

Sec or Lot No.	Section	Township	Range	Lot No.	Feet from the	North/South Line	Feet from the	East/West Line	County
Indicated Area	Joint or Well	Consolidation Code	Order No.						

NO ALLOWABLE WILL BE ASSIGNED TO THIS COMPLETION UNTIL ALL INTERESTS HAVE BEEN CONSOLIDATED OR A NON-STANDARD UNIT HAS BEEN APPROVED BY THE DIVISION

YES-
LA1192016-NO FIRMS ON FILE

3507.4 3510.2
3507.2 3506.8
Lot - N32°45'00.0"
Len - W104°04'23.6"

OPERATOR CERTIFICATION

I hereby certify that the information contained herein is true and complete to the best of my knowledge and belief.

Signature

Printed Name

Title

Date

SURVEYOR CERTIFICATION

I hereby certify that the well location shown on this plat was plotted from field notes of actual surveys made by me or under my supervision, and that the same is true and correct to the best of my belief.

June 28, 2000

Date Surveyed

Signature & Seal of Professional Surveyor

W.O. No. 0373A

Certification No. Gary L. Jones 7977

BASE SURVEY

**SECTION 9, TOWNSHIP 18 SOUTH, RANGE 29 EAST, N.M.P.M.,
EDDY COUNTY, NEW MEXICO.**

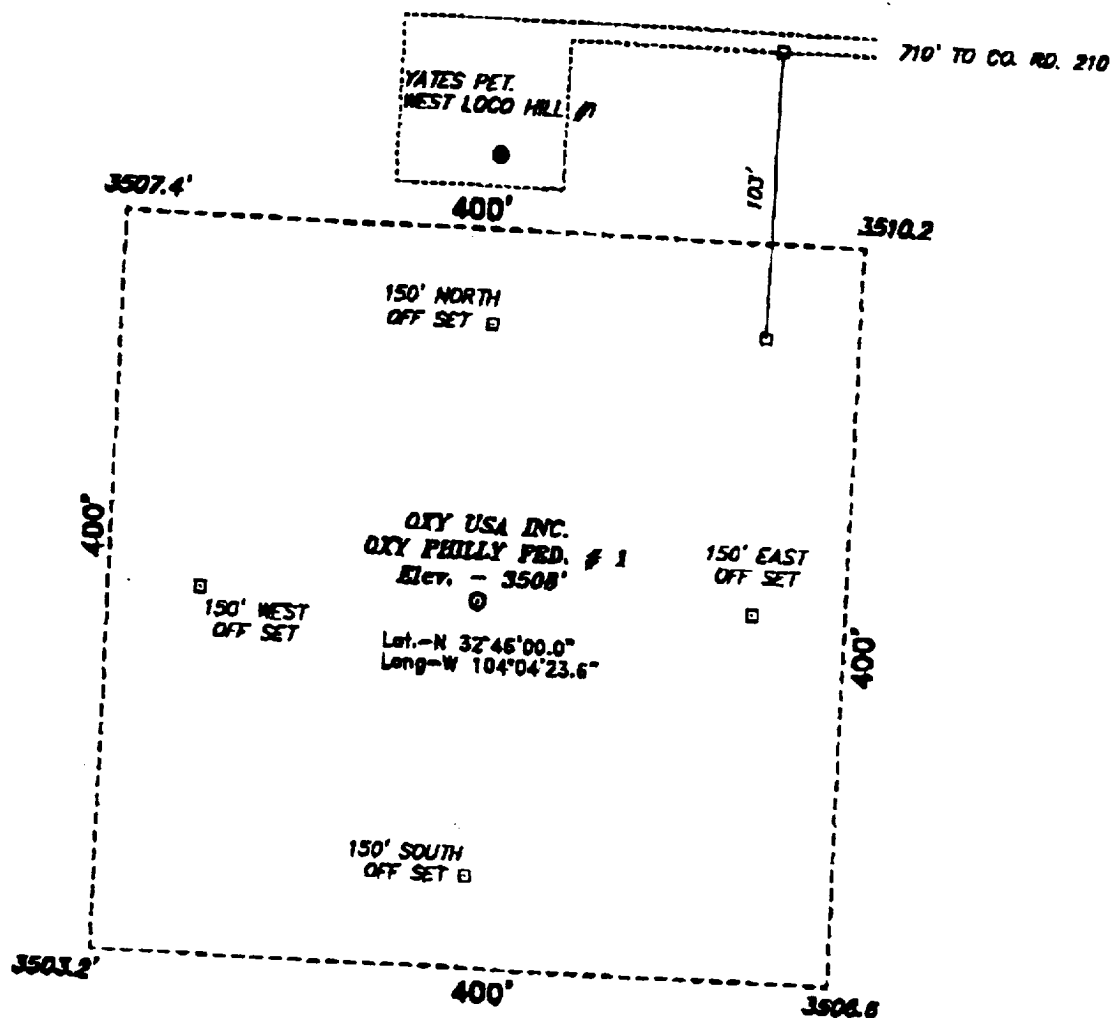

Directions to Location:

FROM THE JUNCTION OF CO. RD. 217 AND CO. RD. 210, GO NORTHWEST ON CO. RD. 210 APPROX. 0.40 MILE TO A LEASE ROAD LEFT, THEN WEST ON LEASE ROAD APPROX. 0.15 MILE TO THE PROPOSED ROAD TO THE WELL LOCATION.

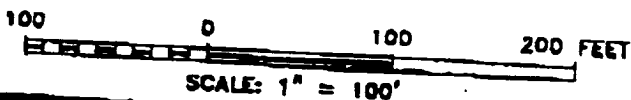

Oxy USA Inc.

REF: Oxy PHILLY FED. No. 1 / Well Pad Topo

THE OXY PHILLY FED. No. 1 LOCATED 900' FROM THE NORTH LINE AND 850' FROM THE EAST LINE OF SECTION 9, TOWNSHIP 18 SOUTH, RANGE 29 EAST, N.M.P.M., EDDY COUNTY, NEW MEXICO.

BASIN SURVEYS

P.O. BOX 1788-HOBBS, NEW MEXICO

W.O. Number: 0373

Drawn By: G. SHOULTS

Date: 07-06-2000

Disk GWS # 1 - 0373A.DWG

Survey Date: 06-28-2000

Sheet 1 of 1 Sheets