

SECTION 33, TOWNSHIP 17 SOUTH, RANGE 31 EAST, N.M.P.M.  
EDDY COUNTY, NEW MEXICO

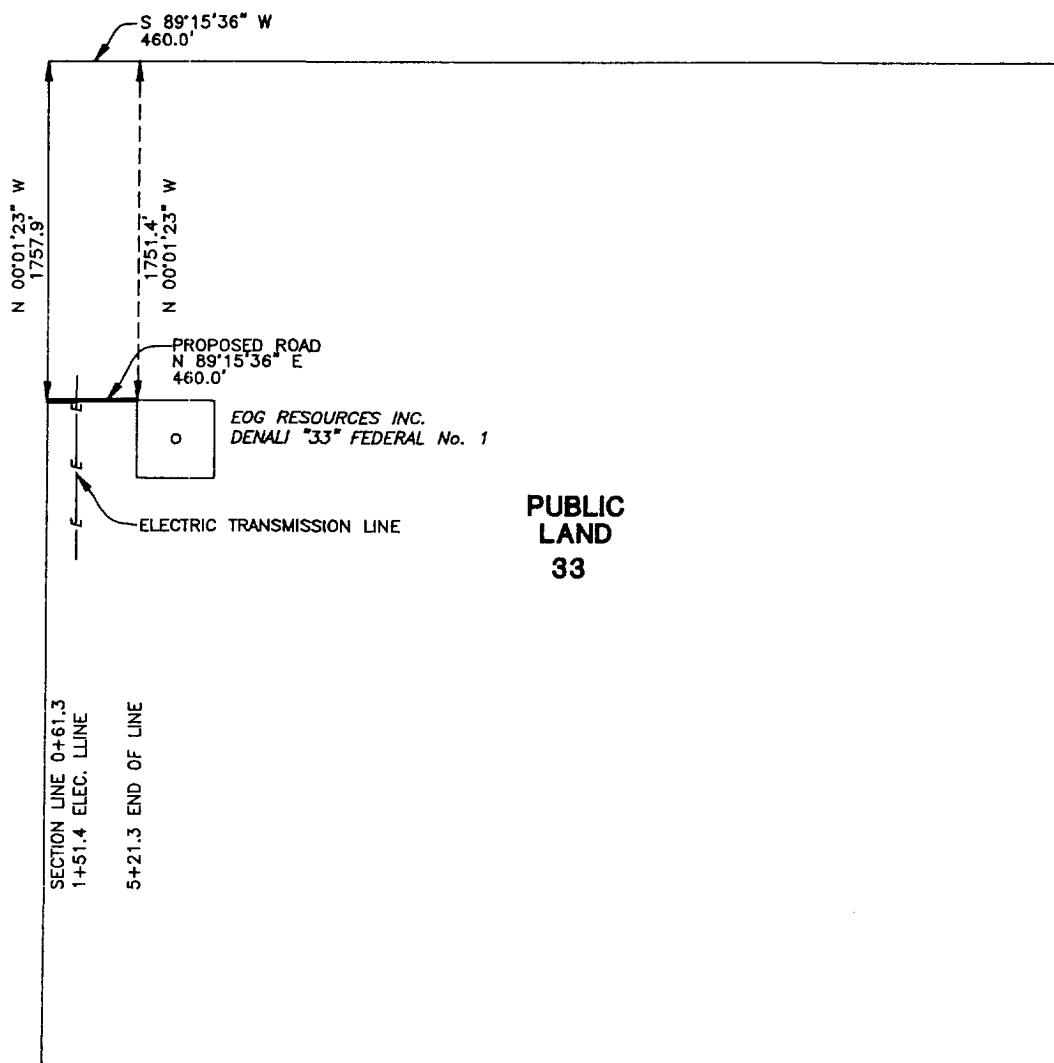

CENTERLINE DESCRIPTION OF A PROPOSED ROAD:

BEGINNING at a point in the west line of Section 33, T-17-S, R-31-E, N.M.P.M., Eddy County, New Mexico, from which point the northwest corner of said Section 33 bears N 00° 01' 23" W, 1757.9 feet;

THENCE N 89° 15' 36" E, with the centerline of proposed road, 460.0 feet to a point in the northwest corner of a well pad for EOG Resources, Inc. DENALI "33" FEDERAL No. 1, for the end of this road, from which point the northwest corner of said Section 33 bears N 00° 01' 23" W, 1751.4 feet and S 89° 15' 36" W, 460.0 feet.

Exhibit 2(b)

PROPOSED ROAD TO SERVE  
DENALI "33" FEDERAL No. 1

I hereby certify that this plat was prepared from an actual survey made on the ground and meets or exceeds all requirements for land surveys as specified by the state of New Mexico.

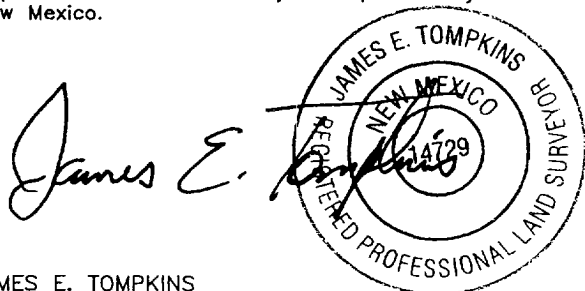

JAMES E. TOMPKINS  
Registered Professional Surveyor  
New Mexico Certificate No. 14729

EOG RESOURCES INC.

460.0 feet of proposed road in  
Section 33, T-17-S, R-31-E, N.M.P.M.,  
Eddy County, New Mexico

WEST TEXAS CONSULTANTS, INC.

ENGINEERS-PLANNERS-SURVEYORS

MIDLAND, TEXAS

Survey Date: 2-15-01

Date: 2-16-01

Scale: 1" = 1000'

WTC No. 46179

Drawn By: JRS II

Sheet 2 of 2