

SECTION 32, TOWNSHIP 17 SOUTH, RANGE 31 EAST, N.M.P.M.
EDDY COUNTY, NEW MEXICO

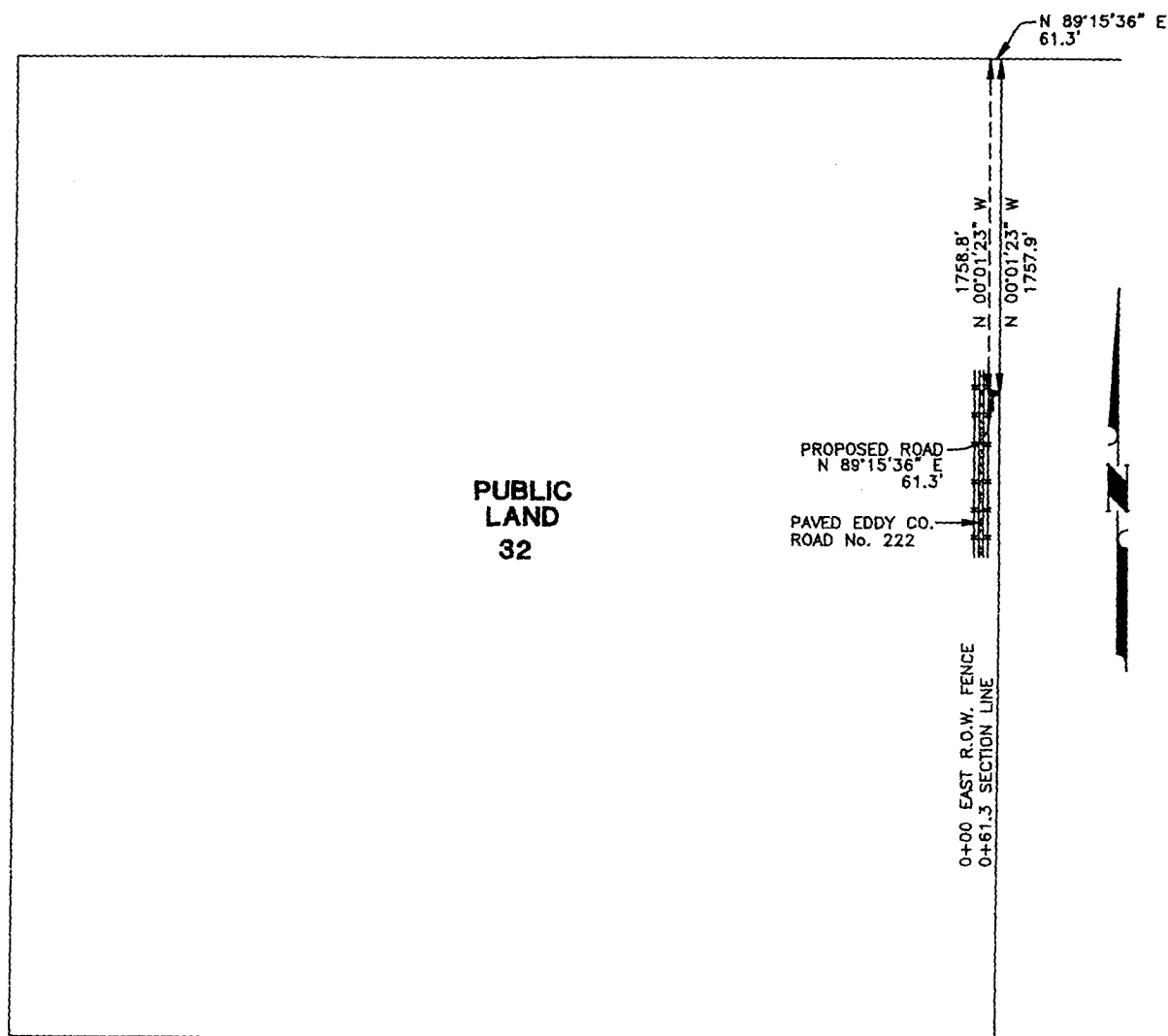

CENTERLINE DESCRIPTION OF A PROPOSED ROAD:

BEGINNING at a point in an existing road, from which point the northeast corner of Section 32, T-17-S, R-31-E, N.M.P.M., Eddy County, New Mexico, bears N 00° 01' 23" W, 1758.8 feet and N 89° 15' 36" E, 61.3 feet;
THENCE N 89° 15' 36" E, with the centerline of proposed road, 61.3 feet to a point in the east line of said Section 32, for the end of this road, from which point the northeast corner of said Section 32 bears N 00° 01' 23" W, 1757.9 feet.

Exhibit 2(a)

PROPOSED ROAD TO SERVE
DENALI "33" FEDERAL No. 1

I hereby certify that this plat was prepared from an actual survey made on the ground and meets or exceeds all requirements for land surveys as specified by the state of New Mexico.

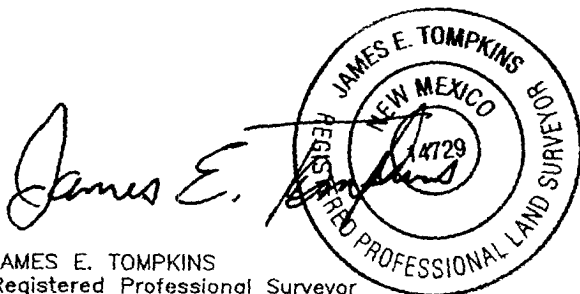

JAMES E. TOMPKINS
Registered Professional Surveyor
New Mexico Certificate No. 14729

EOG RESOURCES INC.

61.3 feet of proposed road in
Section 32, T-17-S, R-31-E, N.M.P.M.,
Eddy County, New Mexico

WEST TEXAS CONSULTANTS, INC.

ENGINEERS-PLANNERS-SURVEYORS

MIDLAND, TEXAS

Survey Date: 2-15-01	Date: 2-16-01	Scale: 1" = 1000'
WTC No. 46179	Drawn By: JRS II	Sheet 1 of 2