

SECTION 25, TOWNSHIP 18 SOUTH, RANGE 29 EAST, N.M.P.M.
EDDY COUNTY,
NEW MEXICO

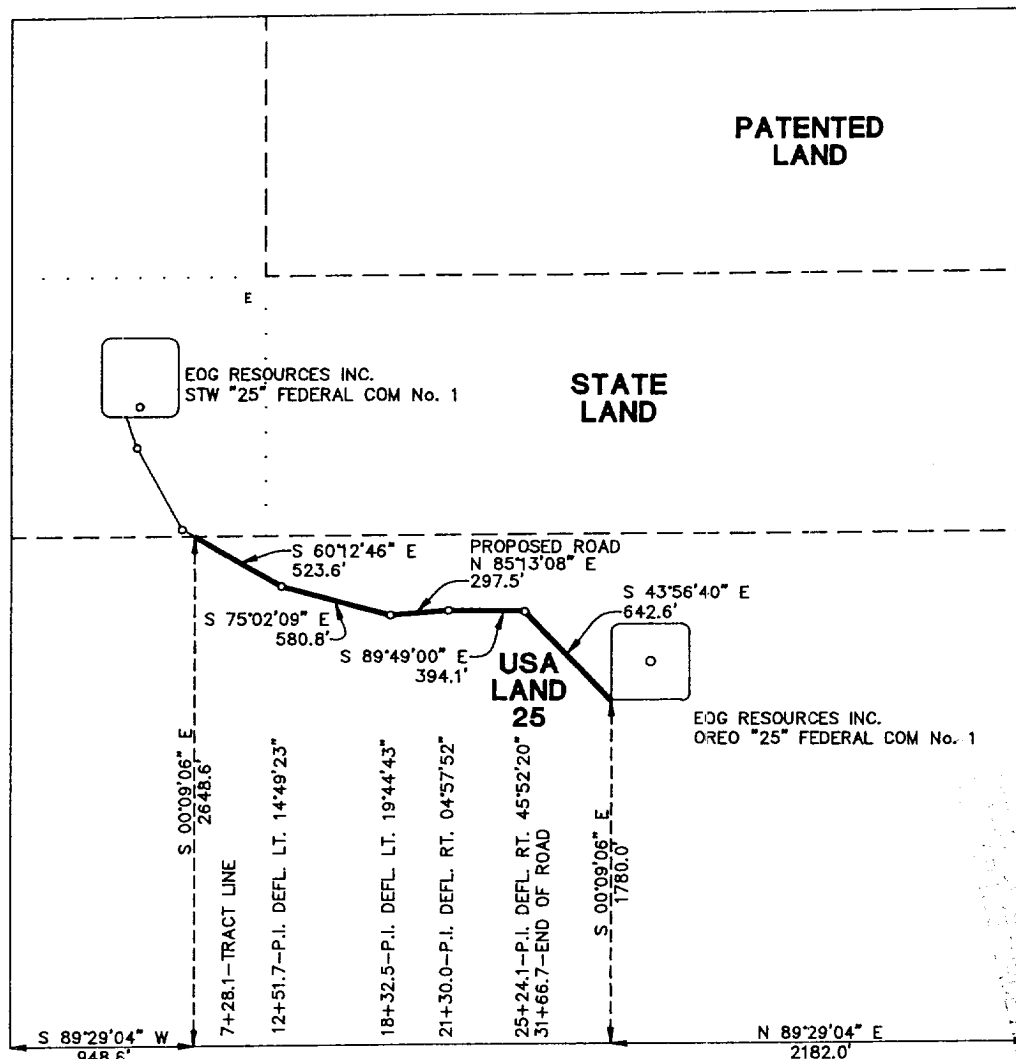

CENTERLINE DESCRIPTION OF A PROPOSED ROAD:

BEGINNING at a point in the north line of the South ½ of Section 25, T-18-S, R-29-E, N.M.P.M., Eddy County, New Mexico, from which point the southwest corner of said Section 25 bears S 00° 09' 06" E, 2648.6 feet and S 89° 29' 04" W, 948.6 feet;

THENCE with the centerline of proposed road as follows: S 60° 12' 46" E, 523.6 feet; S 75° 02' 09" E, 580.8 feet; N 85° 13' 08" E, 297.5 feet; S 89° 49' 00" E, 394.1 feet; and S 43° 56' 40" E, 642.6 feet to a point in the southwest corner of a well pad for EOG Resources, Inc. OREGO "25" FEDERAL COM No. 1, for the end of this road, from which point the southeast corner of said Section 25 bears S 00° 09' 06" E, 1780.0 feet and N 89° 29' 04" E, 2182.0 feet.

I hereby certify that this plat was prepared from an actual survey made on the ground and meets or exceeds all requirements for land surveys as specified by the state of New Mexico.

James E. Tompkins

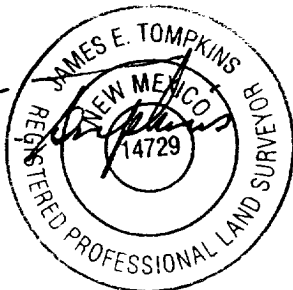

JAMES E. TOMPKINS
Registered Professional Surveyor
New Mexico Certificate No. 14729

PROPOSED ROAD TO SERVE
OREGO "25" FEDERAL COM No. 1

EOG RESOURCES INC.

2438.6 feet of proposed road in
Section 25, T-18-S, R-29-E, N.M.P.M.,
Eddy County, New Mexico

WEST TEXAS CONSULTANTS, INC.

ENGINEERS-PLANNERS-SURVEYORS

MIDLAND, TEXAS

Survey Date: 1-24-01

Date: 1-25-01

Scale: 1" = 1000'

WTC No.: 46111

Drawn By: JWD

Sheet 2 of 2

RECEIVED
2001 FEB 20 11:10