

**SECTION 25, TOWNSHIP 18 SOUTH, RANGE 29 EAST, N.M.P.M.
EDDY COUNTY,
NEW MEXICO**

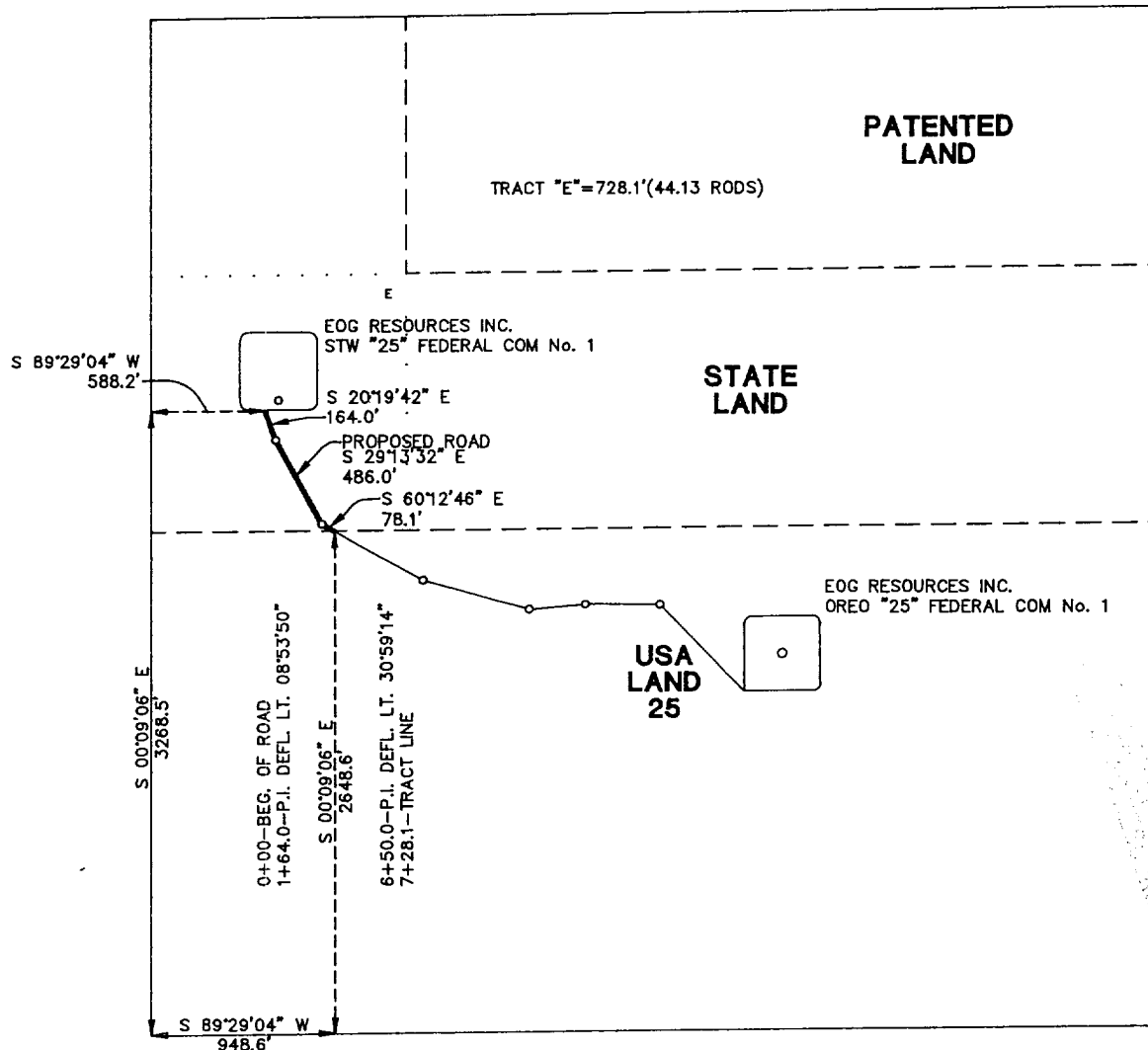

CENTERLINE DESCRIPTION OF A PROPOSED ROAD:

BEGINNING at a point in the south line of a well pad for EOG Resources, Inc. STW "25" FEDERAL COM No. 1, from which point the southwest corner of Section 25, T-18-S, R-29-E, Eddy County, New Mexico, bears S 89° 29' 04" W, 588.2 feet and S 00° 09' 06" E, 3268.5 feet;

THENCE with the centerline of proposed road as follows: S 20° 19' 42" E, 164.0 feet; S 29° 13' 32" E, 486.0 feet; and S 60° 12' 46" E, 78.1 feet to a point in the south line of the North 1/2 of said Section 25, for the end of this road, from which point the southwest corner of said Section 25 bears S 00° 09' 06" E, 2648.6 feet and S 89° 29' 04" W, 948.6 feet.

I hereby certify that this plat was prepared from an actual survey made on the ground and meets or exceeds all requirements for land surveys as specified by the state of New Mexico.

James E. Tompkins

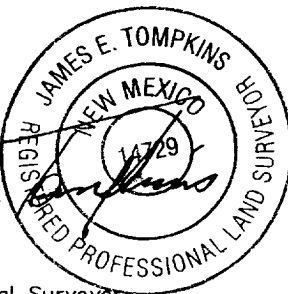

JAMES E. TOMPKINS
Registered Professional Surveyor
New Mexico Certificate No. 14729

**PROPOSED ROAD TO SERVE
OREO "25" FEDERAL COM No. 1**

EOG RESOURCES INC.

728.1 feet of proposed road in
Section 25, T-18-S, R-29-E, N.M.P.M.,
Eddy County, New Mexico

WEST TEXAS CONSULTANTS, INC.

ENGINEERS-PLANNERS-SURVEYORS

MIDLAND, TEXAS

Survey Date: 2-12-01

Date: 2-13-01

Scale: 1" = 1000'

WTC No.: 46111

Drawn By: JWD

Sheet 1 of 2

RECEIVED
2001 FEB 20 11:10
COUNTY CLERK
EDDY COUNTY, NEW MEXICO