

UNITED STATES
DEPARTMENT OF THE INTERIOR
BUREAU OF LAND MANAGEMENT

N.M. 88241

FORM APPROVED
Budget Bureau No. 1004-0135
Expires: March 31, 1993

4517

SUNDRY NOTICES AND REPORTS ON WELLS

Do not use this form for proposals to drill or to deepen or reentry to a different reservoir.
Use "APPLICATION FOR PERMIT-" for such proposals

SUBMIT IN TRIPLICATE

1. Type of Well

☐ Oil Well ☒ Gas Well ☐ Other

2. Name of Operator

Mewbourne Oil Company

3. Address and Telephone No.

PO Box 5270, Hobbs, N.M. 88241 (505) 393-5905

4. Location of Well (Footage, Sec., T., R., M., or Survey Description)

1170' FNL & 750' FEL
Sec. 8 T-18S R-31E

5. Lease Designation and Serial No.

NMNM 33437

6. If Indian, Allottee or Tribe Name

7. If Unit or CA, Agreement Designation

8. Well Name and No.

Fren 8 Federal Com #2

9. API Well No.

30-015-31794

10. Field and Pool, or Exploratory Area

North Shugart Morrow

11. County or Parish, State

Eddy, N.M.

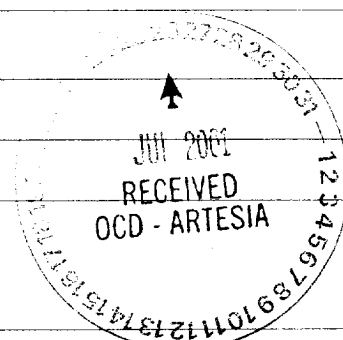

12. CHECK APPROPRIATE BOX(s) TO INDICATE NATURE OF NOTICE, REPORT, OR OTHER DATA

TYPE OF SUBMISSION

- ☐ Notice of Intent
☒ Subsequent Report
☐ Final Abandonment Notice

TYPE OF ACTION

- ☐ Abandonment
☐ Recompletion
☐ Plugging Back
☐ Casing Repair
☐ Altering Casing
☒ Other Spud, Surface, Interm. & Test
☐ Change of Plans
☐ New Construction
☐ Non-Routine Fracturing
☐ Water Shut-Off
☐ Conversion to Injection
☐ Dispose Water

(Note: Report results of multiple completion on Well Completion or Recompletion Report and Log form.)

13. Describe Proposed or Completed Operations (Clearly state all pertinent details, and give pertinent dates, including estimated date of starting any proposed work. If well is directionally drilled, give subsurface locations and measured and true vertical depths for all markers and zones pertinent to this work.)*

6/16/01...MI & Spud. Drilled 17 1/2" hole to 625'. Ran 625' 13 3/8" 48# H-40 ST/C csg. Cemented w/ 300 sks BJ Lite w/ additives. Mixed @ 12.4 #/g & yd @ 2.04 cf/sk & 200 sks 'C' w/ 2% CaCl2. Mixed @ 14.8 #/g & yd @ 1.34 cf/sk. Circl 103 sks to pit. WOC 18 hrs.

6/26/01...Drilled 12 1/4" hole to 4486'. Ran 4486' 9 5/8" 40# J, N & HCK csg. Cemented w/ 1300 sks BJ Lite w/ additives. Mixed @ 12.4 #/g & yd @ 2.04 cf/sk. & 200 sks 'C' w/ 2% CaCl2. Mixed @ 14.8 #/g & yd @ 1.34 cf/sk. Had full returns, but did not circl cement. WOC for 6 hrs. Ran Temperature Survey. Found TOC @ 920'. Ran 1" pipe to 920'. Cemented w/ 450 sks 'C' neat. Mixed @ 14.8 #/g & yd @ 1.34 cf/sk. Circl 10 sks to pit. WOC 18 hrs.

6/28/01...Tested all BOP equipment to 5000 psi. OK (Chart of test attached). Drill out w/ 8 3/4" bit.

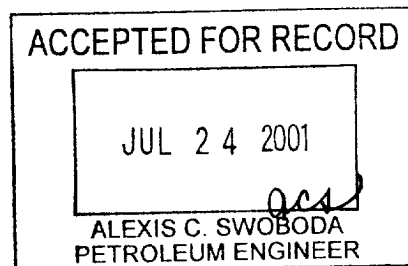

14. I hereby certify that the foregoing is true and correct

Signed *[Signature]*

Title District Manager

Date 07/11/01

(This space for Federal or State office use)

Approved by
Conditions of approval, if any:

Title

Date

Title 18 U.S.C. Section 1001, makes it a crime for any person knowingly and willfully to make to any department or agency of the United States any false, fictitious or fraudulent statements or representations as to any matter within its jurisdiction.

*See Instruction on Reverse Side

RECEIVED
2001 JUL 24 AM 8:30
BUREAU OF LAND MGMT.
ROSWELL OFFICE

MAN WELDING SERVICE

(505) 396-4540

INVOICE NO. B1236

Company HEWLETT OIL Co. Date 6/27/01 Start Time 6:00 ☒ am ☐ pm

Lease FREN #8 FED Com #2 County Eddy State NM

Company Man _____

Wellhead Vender _____ Tester DANIEL HUNBLE

Drig. Contractor PATTERSON UTI Rig # 27

Tool Pusher JOE MC

Plug Type C-72 Plug Size 11" 5000 Drill Pipe Size 4 1/2 X4

Casing Valve Opened YES Check Valve Open YES

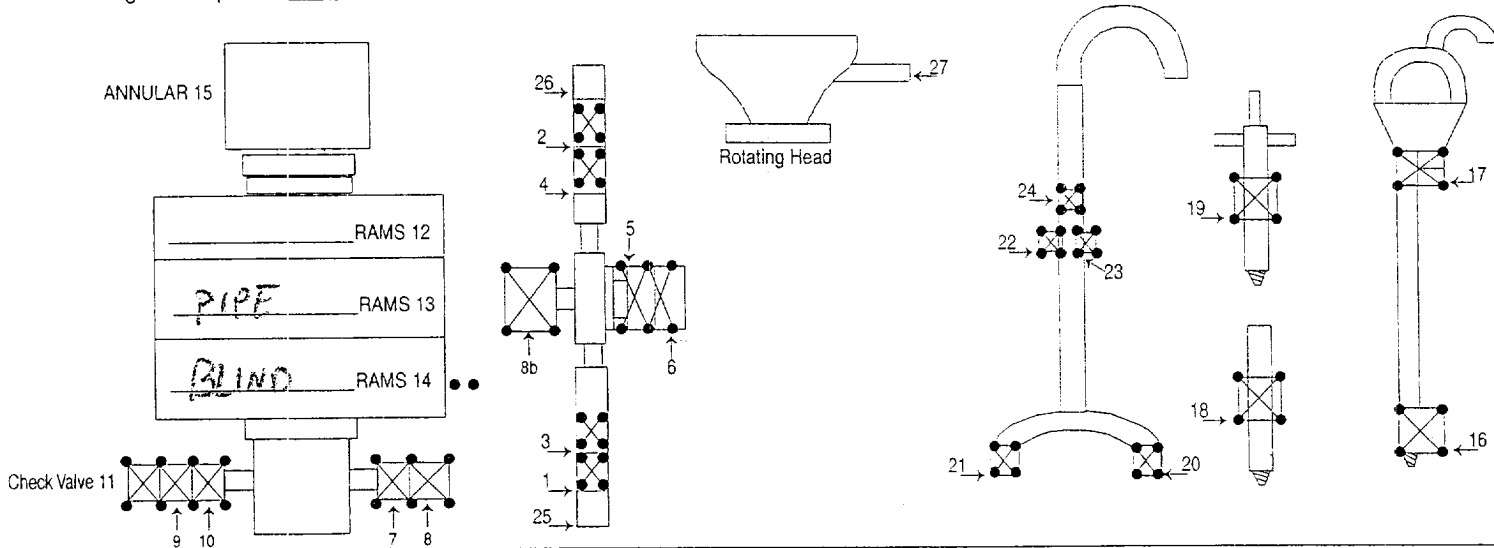

TEST #	ITEMS TESTED	TEST LENGTH	LOW PSI	HIGH PSI	REMARKS
1	25, 5, 26, 9, 12	10/10	500	5000	TIGHTENED WELL HEAD FLANGE, CHASE
2	1, 5, 2, 10, 14	10/10	500	5000	LINE & KILL LINE FLANGES, & BLANK
3	3, 5, 4, 11, 14	10/10	500	5000	FLANGES ON BOP,
4	8, 9, 13	10/10	500	5000	
5	7, 9, 13	10/10	500	5000	
6	9, 7, 15	10/10	500	2500	
7	18	10/10	500	5000	
8	18	10/10	500	5000	
9	17	10/10	500	5000	
10	17	10/10	500	5000	

3 HR @ \$5.00 = \$15.00
 HR @ _____

SUB TOTAL _____
 TAX _____
 TOTAL _____

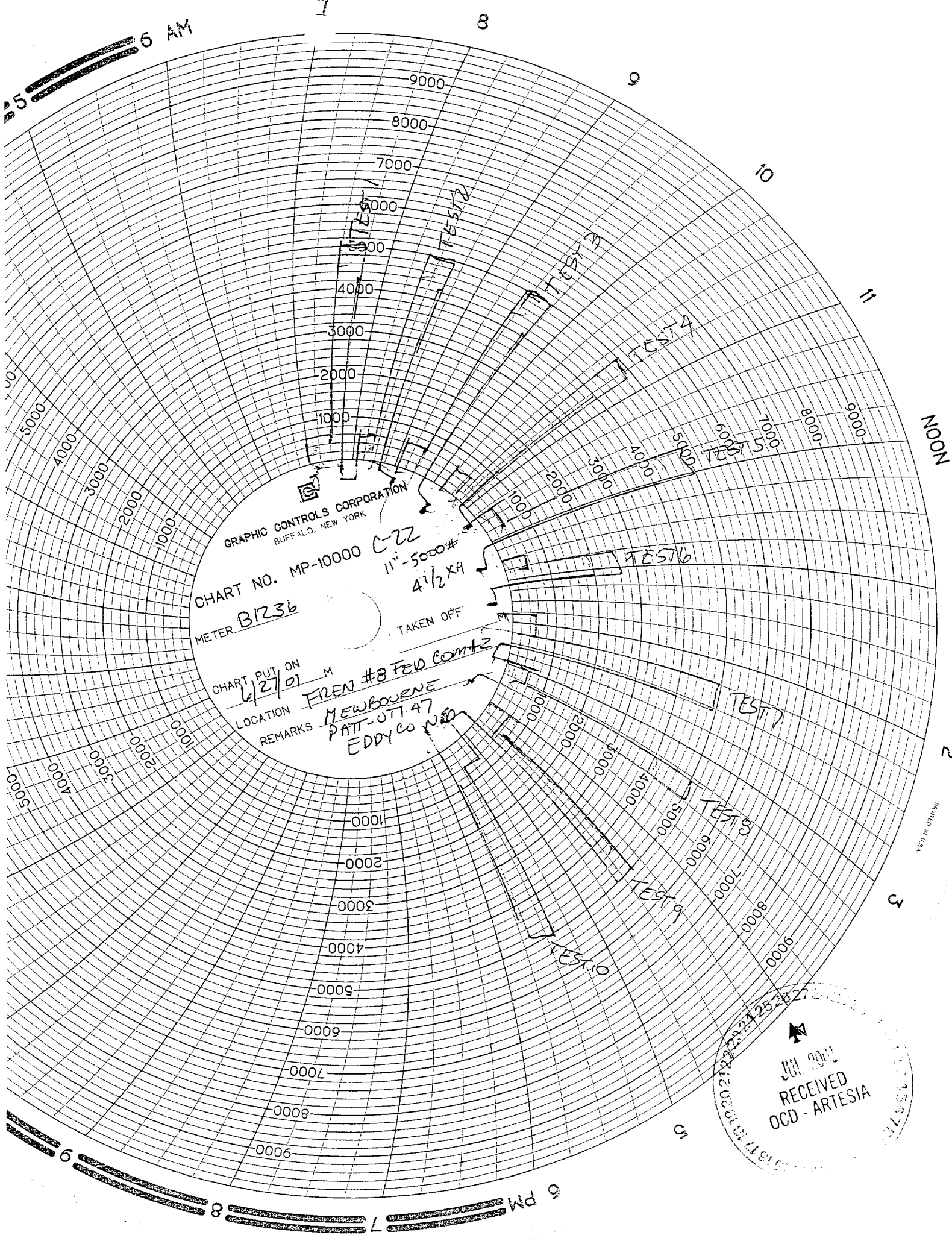

GRAPHIC CONTROLS CORPORATION
BUFFALO, NEW YORK

CHART NO. MP-10000
METER B1236
TAKEN OFF

CHART PUT ON 6/2/01
LOCATION FREN #8 FED COM 2
REMARKS MEWBOURNE
PAT-UT. 47
EDDY CO. WED

JUL 2001
RECEIVED
OGD - ARTESIA