

**SECTION 2, TOWNSHIP 18 SOUTH, RANGE 24 EAST, N.M.P.M.,
EDDY COUNTY, NEW MEXICO.**

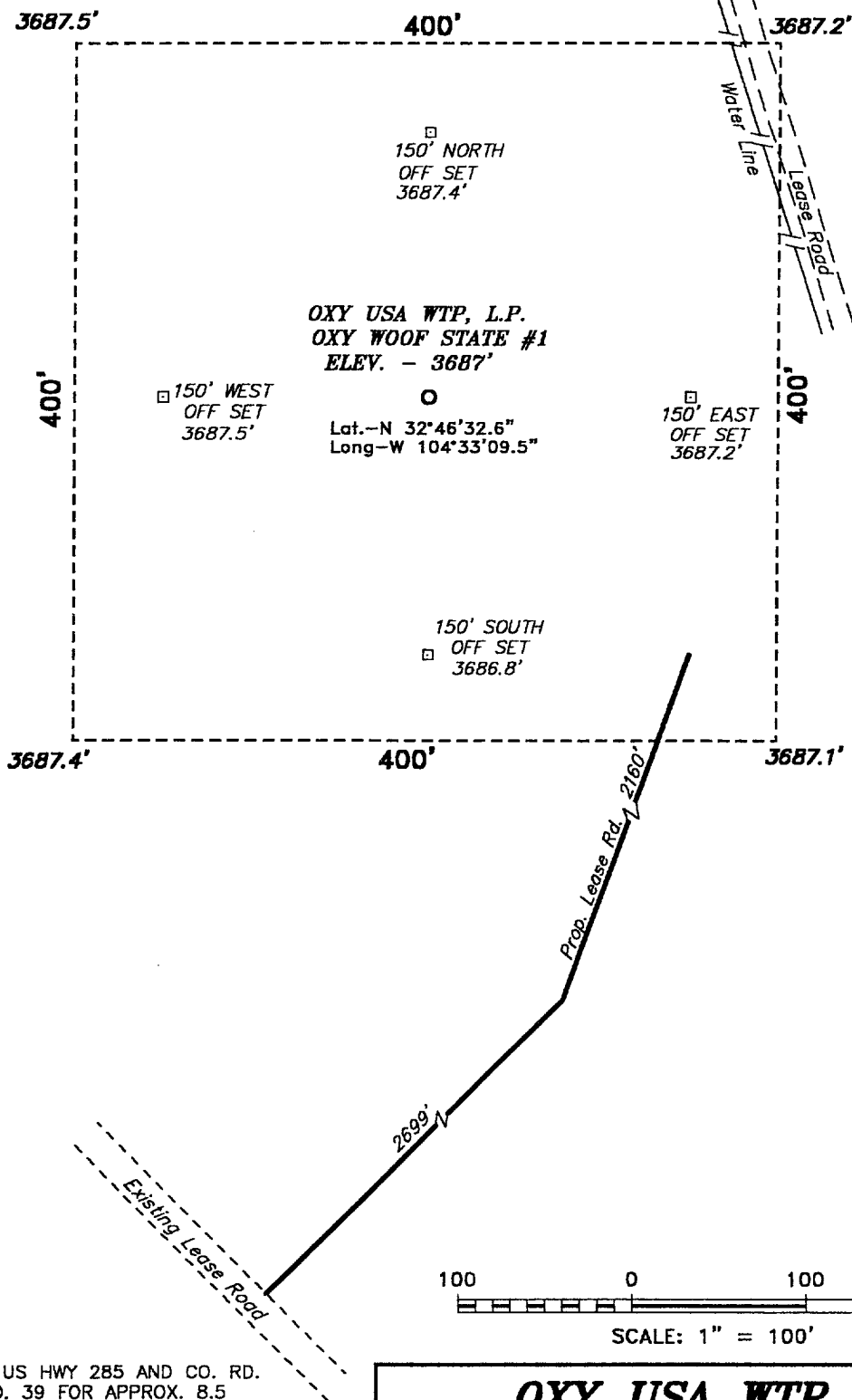

Directions to Location:

FROM THE JUNCTION OF US HWY 285 AND CO. RD. 39, GO WEST ON CO. RD. 39 FOR APPROX. 8.5 MILES TO A LEASE ROAD; THENCE NORTH ON LEASE ROAD FOR APPROX. 1.0 MILE; THENCE WEST FOR APPROX., 1.0 MILE TO THE PROPOSED LEASE ROAD.

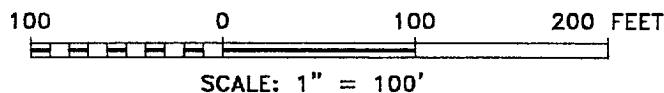

BASIN SURVEYS P.O. BOX 1786-HOBBS, NEW MEXICO

W.O. Number: 1656

Drawn By: **K. GOAD**

Date: 07-11-2001

Disk: KJG CD#4 - 1656A.DWG

OXY USA WTP, L.P.

REF: OXY WOOF STATE #1 / Well Pad Topo

THE OXY WOOF STATE No. 1 LOCATED 1980' FROM THE SOUTH LINE AND 660' FROM THE EAST LINE OF SECTION 2, TOWNSHIP 18 SOUTH, RANGE 24 EAST, N.M.P.M., EDDY COUNTY, NEW MEXICO.

Survey Date: 07-02-2001

Sheet 1 of 1 Sheets