

## Exhibit 6

### TYPICAL 5,000 p.s.i. BLOWOUT PREVENTER & CHOKE MANIFOLD SCHEMATIC

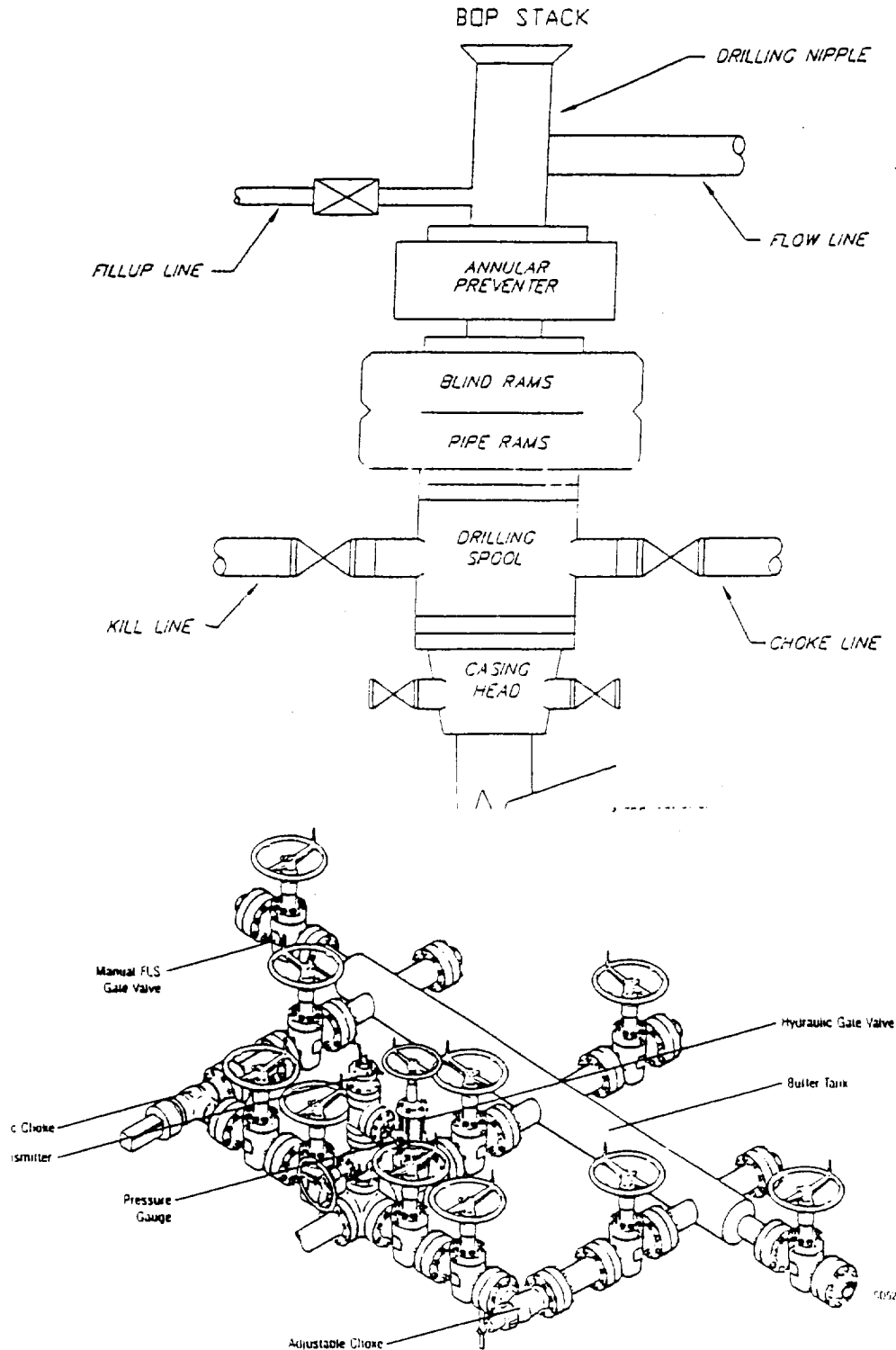

Typical Choke Manifold Designed for Land Drilling Applications

DISTRICT I  
1626 N. French Dr., Hobbs, NM 88240

DISTRICT II  
811 South First, Artesia, NM 88210

DISTRICT III  
1000 Rio Brazos Rd., Aztec, NM 87410

DISTRICT IV  
2040 South Pacheco, Santa Fe, NM 87505

State of New Mexico  
Energy, Minerals and Natural Resources Department

Form C-102  
Revised March 17, 1999

Submit to Appropriate District Office  
State Lease - 4 Copies  
Fee Lease - 3 Copies

OIL CONSERVATION DIVISION

2040 South Pacheco  
Santa Fe, New Mexico 87504-2088

☐ AMENDED REPORT

WELL LOCATION AND ACREAGE DEDICATION PLAT

API Number	Pool Code	Pool Name
		Illinois Camp Morrow, North (Gas)
Property Code	Property Name	Well Number
	ARTESIA "21" STATE COM	2
OGRID No.	Operator Name	Elevation
	DOMINION OKLAHOMA TEXAS EXPL. & Prod.	3596'

Surface Location

UL or lot No.	Section	Township	Range	Lot Idn	Feet from the	North/South line	Feet from the	East/West line	County
A	21	18 S	28 E		990	NORTH	660	EAST	EDDY

Bottom Hole Location If Different From Surface

UL or lot No.	Section	Township	Range	Lot Idn	Feet from the	North/South line	Feet from the	East/West line	County
Dedicated Acres	Joint or Infill	Consolidation Code	Order No.						
320	Yes								

NO ALLOWABLE WILL BE ASSIGNED TO THIS COMPLETION UNTIL ALL INTERESTS HAVE BEEN CONSOLIDATED  
OR A NON-STANDARD UNIT HAS BEEN APPROVED BY THE DIVISION

E-1821-17	647-394	647-384	3592.9'	3598.9'	3591.3'	3595.4'	Lat.: N32°44'16.0" Long.: W104°10'28.3"
<p>OPERATOR CERTIFICATION</p> <p>I hereby certify the the information contained herein is true and complete to the best of my knowledge and belief.</p> <p><u>Carla Christian</u> Signature</p> <p><u>Carla Christian</u> Printed Name</p> <p><u>Regulatory Technician</u> Title</p> <p><u>February 5, 2002</u> Date</p>							
<p>SURVEYOR CERTIFICATION</p> <p>I hereby certify that the well location shown on this plat was plotted from field notes of actual surveys made by me or under my supervision, and that the same is true and correct to the best of my belief.</p> <p><u>JANUARY 30, 2002</u> Date Surveyed</p> <p><u>Garry L. Jones</u> Signature</p> <p><u>Professional Surveyor</u> Title</p> <p><u>W.O. No. 2218</u> Certificate No.</p> <p><u>7977</u> Professional Land Surveyor</p>							

SECTION 21, TOWNSHIP 18 SOUTH, RANGE 28 EAST, N.M.P.M.,  
EDDY COUNTY, NEW MEXICO.

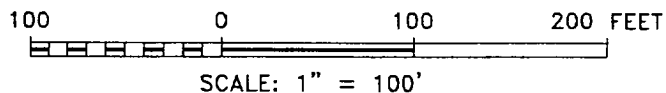
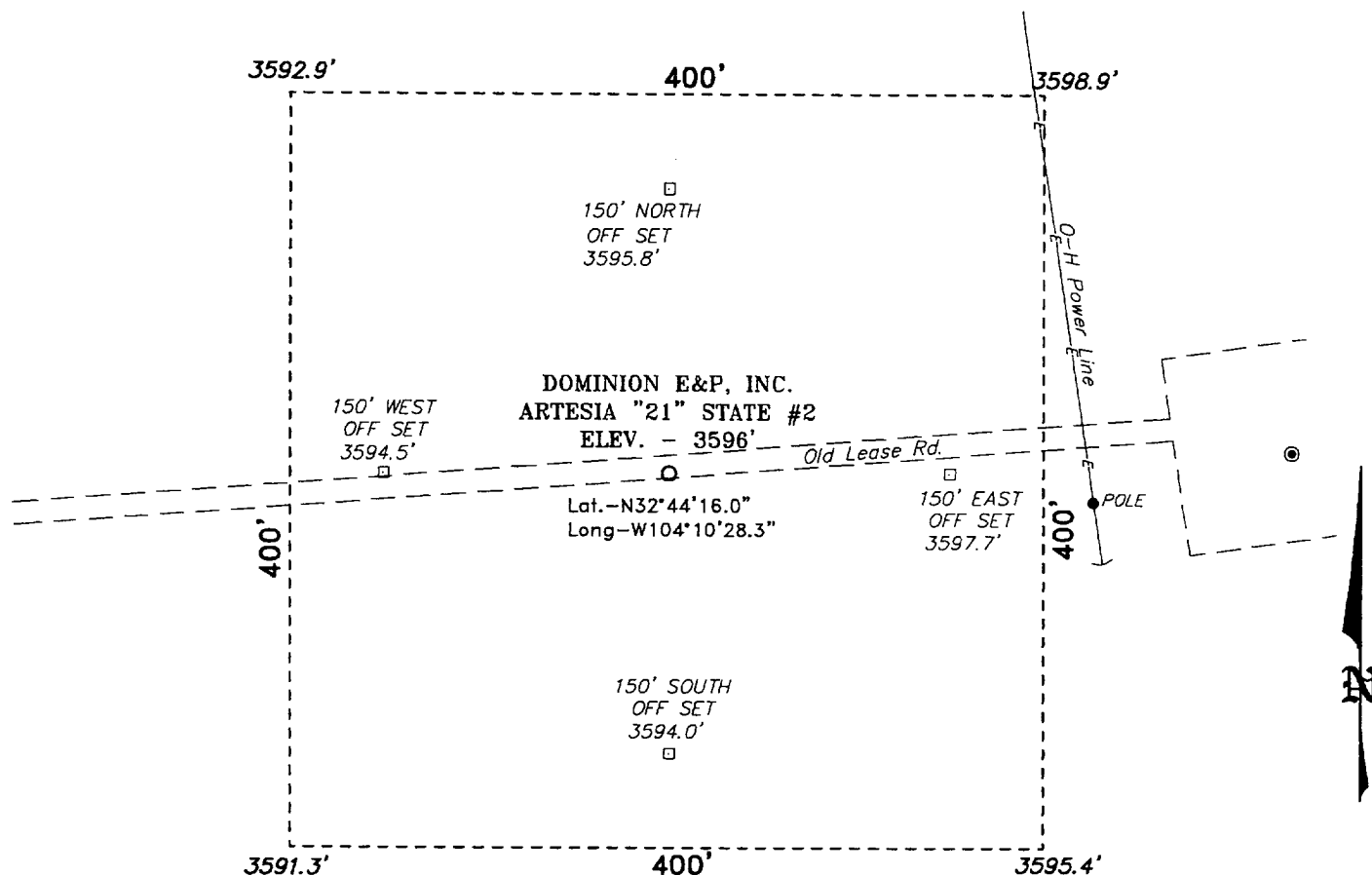

Directions to Location:

FROM THE JUNCTION OF CO. RD. 217 (HAGERMAN CUTOFF) AND CO. RD. 229 (DEPCO RD.), GO NORTH ON 229 FOR 1.5 MILE TO A LEASE ROAD; THENCE EAST/NORTHEAST ON LEASE ROAD FOR 0.35 MILE TO AN OLD LEASE ROAD RIGHT; THENCE EAST/SOUTHEAST ON OLD LEASE ROAD 0.15 MILE TO LOCATION.

**BASIN SURVEYS** P.O. BOX 1786 - HOBBS, NEW MEXICO

W.O. Number: 2218 Drawn By: K. GOAD

Date: 01-31-2002 Disk: KJG CD#4 - 2218A.DWG

**DOMINION E&P, INC.**

REF: ARTESIA "21" STATE #2 / Well Pad Topo

THE ARTESIA "21" STATE No. 2 LOCATED 990' FROM THE NORTH AND 660' FROM THE EAST LINE OF SECTION 21, TOWNSHIP 18 SOUTH, RANGE 28 EAST, N.M.P.M., EDDY COUNTY, NEW MEXICO.

Survey Date: 01-30-2002 Sheet 1 of 1 Sheets

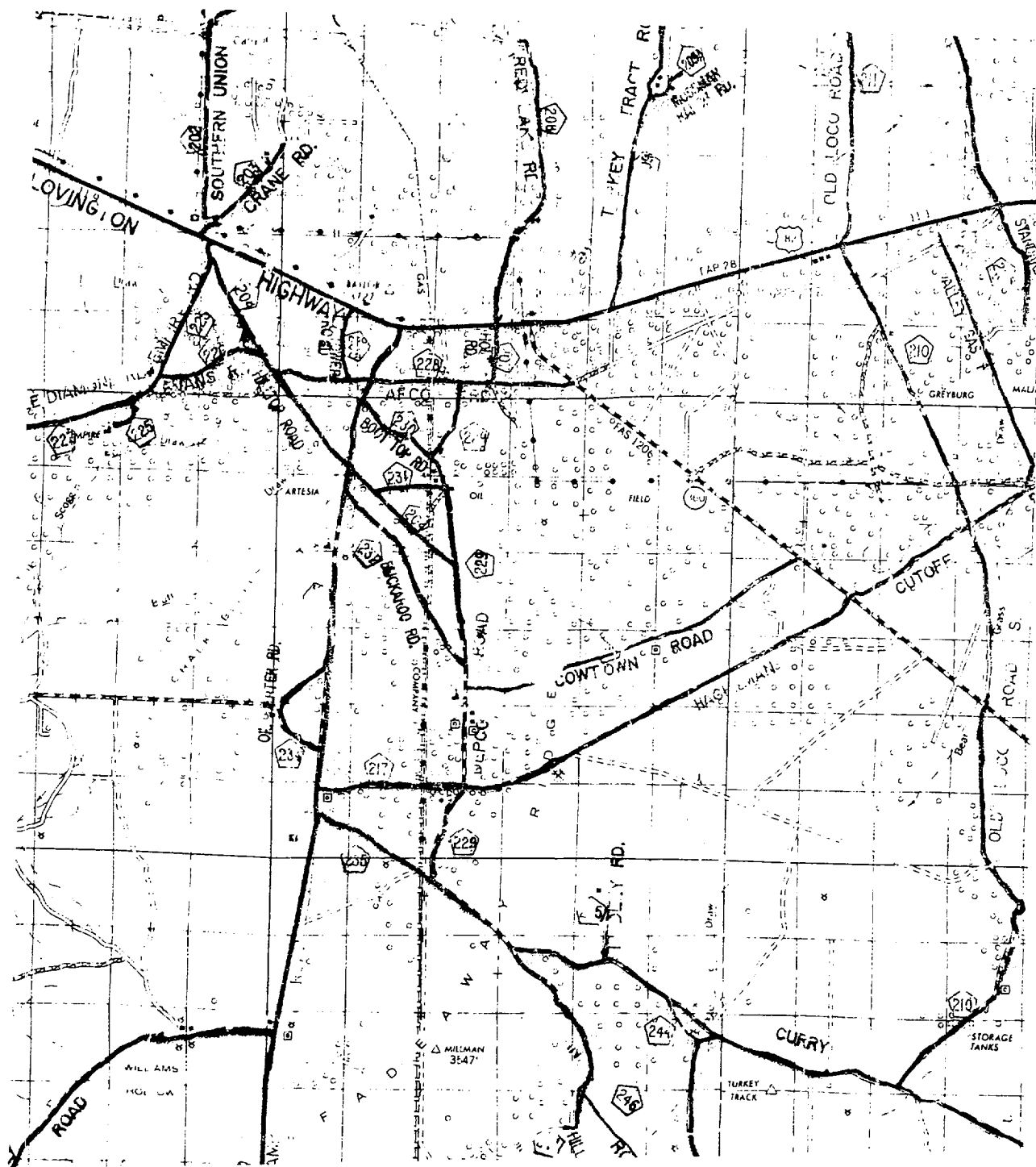

## ARTESIA "21" STATE #2

Located at 990' FNL and 660' FEL  
Section 21, Township 18 South, Range 28 East,  
N.M.P.M., Eddy County, New Mexico.

**basin**  
**surveys**

focused on excellence  
in the oilfield

P.O. Box 1786  
1120 N. West County Rd.  
Hobbs, New Mexico 88241  
(505) 393-7316 - Office  
(505) 392-3074 - Fax  
basinsurveys.com

W.O. Number: 2218AA - KJG CD#5

Survey Date: 01-30-2002

Scale: 1" = 2 miles

Date: 01-31-2002

**DOMINION**  
**E&P, INC.**

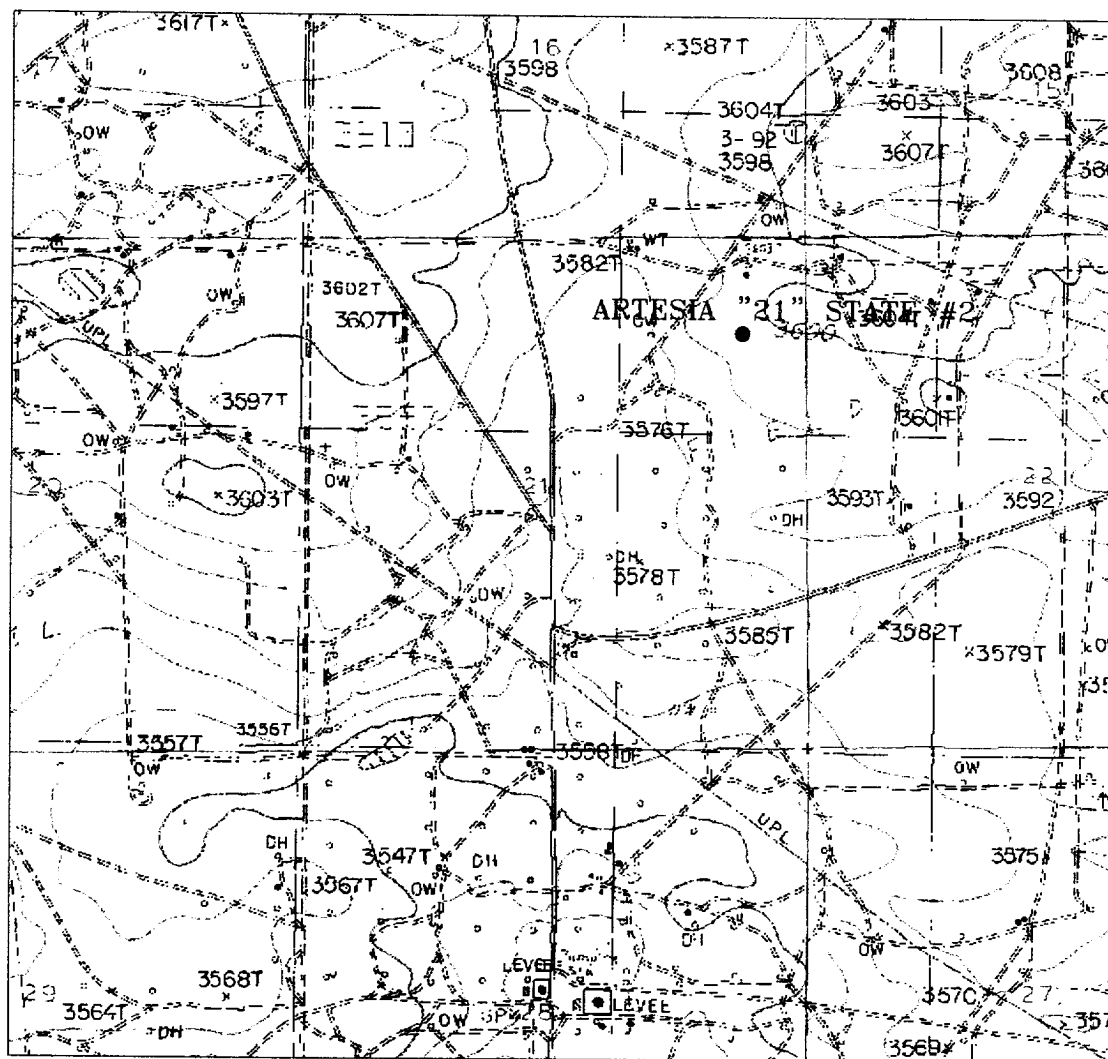

## ARTESIA "21" STATE #2

Located at 990' FNL and 660' FEL

Section 21, Township 18 South, Range 28 East,  
N.M.P.M., Eddy County, New Mexico.

**basin  
surveys**  
focused on excellence  
in the oilfield

P.O. Box 1786  
1120 N. West County Rd.  
Hobbs, New Mexico 88241  
(505) 393-7316 - Office  
(505) 392-3074 - Fax  
basinsurveys.com

W.O. Number: 2218AA - KJG CD#5

Survey Date: 01-30-2002

Scale: 1" = 2000'

Date: 01-31-2002

**DOMINION  
E&P, INC.**