

SECTION 13, TOWNSHIP 18 SOUTH, RANGE 26 EAST, N.M.P.M.
EDDY COUNTY, NEW MEXICO

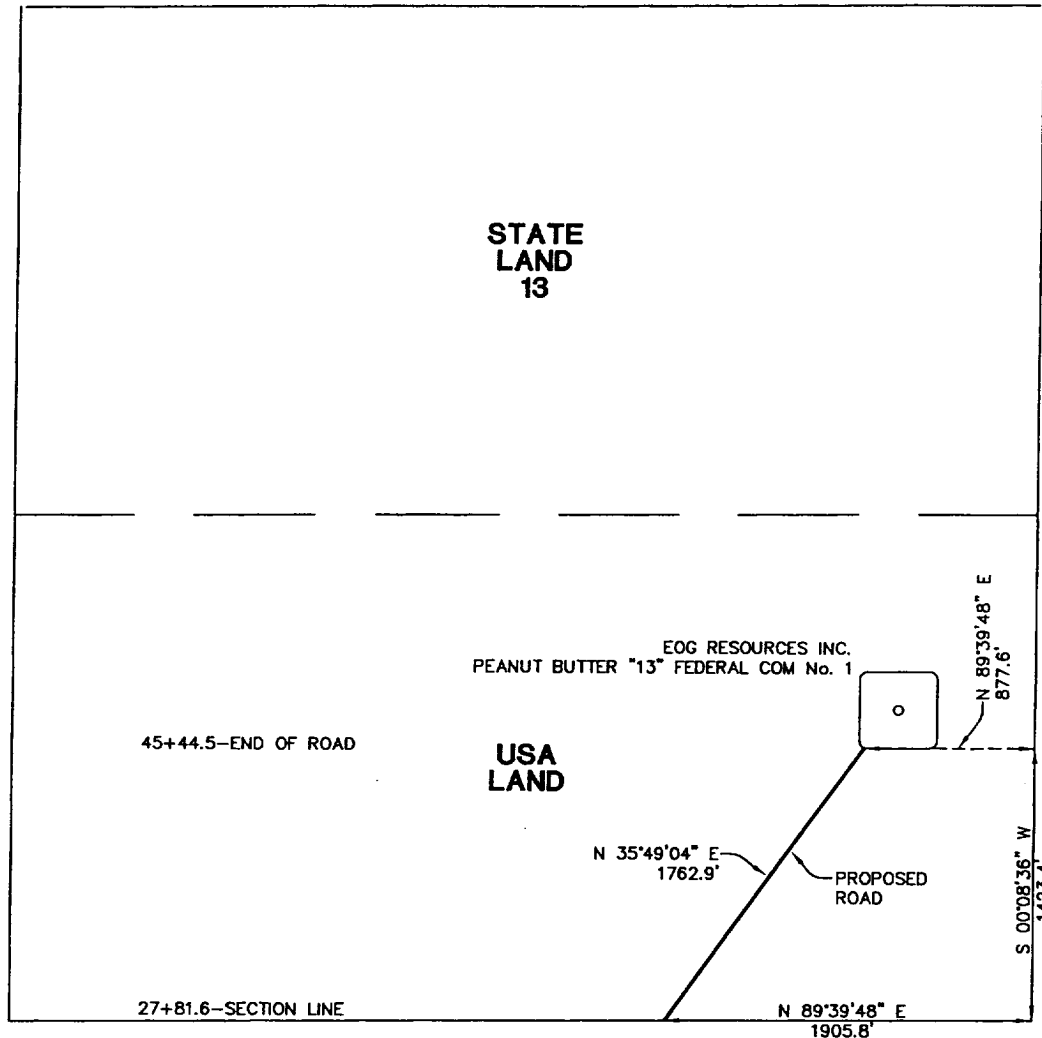

CENTERLINE DESCRIPTION OF A PROPOSED ROAD:

BEGINNING at a point in the south line of Section 13, T-18-S, R-29-E, N.M.P.M., Eddy County, New Mexico, from which point the southeast corner of said Section 13 bears N 89° 39' 48" E, 1905.8 feet;

THENCE N 35° 49' 04" E, with the centerline of proposed road, 1762.9 feet to a point in the southwest corner of a well pad for EOG Resources, Inc. PEANUT BUTTER "13" FEDERAL COM No. 1, for the end of this road, from which point the southeast corner of said Section 13 bears N 89° 39' 48" W, 877.6 feet and S 00° 08' 36" W, 1423.4 feet.

Exhibit 2c

PROPOSED ROAD TO SERVE
PEANUT BUTTER "13" FEDERAL COM No. 1

I hereby certify that this plat was prepared from an actual survey made on the ground and meets or exceeds all requirements for land surveys as specified by the state of New Mexico.



JAMES E. TOMPKINS
Registered Professional Surveyor
New Mexico Certificate No. 14729

EOG RESOURCES INC.

1762.9 feet of proposed road in
Section 24, T-18-S, R-29-E, N.M.P.M.,
Eddy County, New Mexico

WEST TEXAS CONSULTANTS, INC.

ENGINEERS-PLANNERS-SURVEYORS

MIDLAND, TEXAS

Survey Date: 12-5-01

Date: 12-6-01

Scale: 1" = 1000'

WTC No.: 46438

Drawn By: JWD

Sheet 3 of 3