

SECTION 8, TOWNSHIP 18 SOUTH, RANGE 31 EAST, NMPM, EDDY COUNTY, NEW MEXICO.

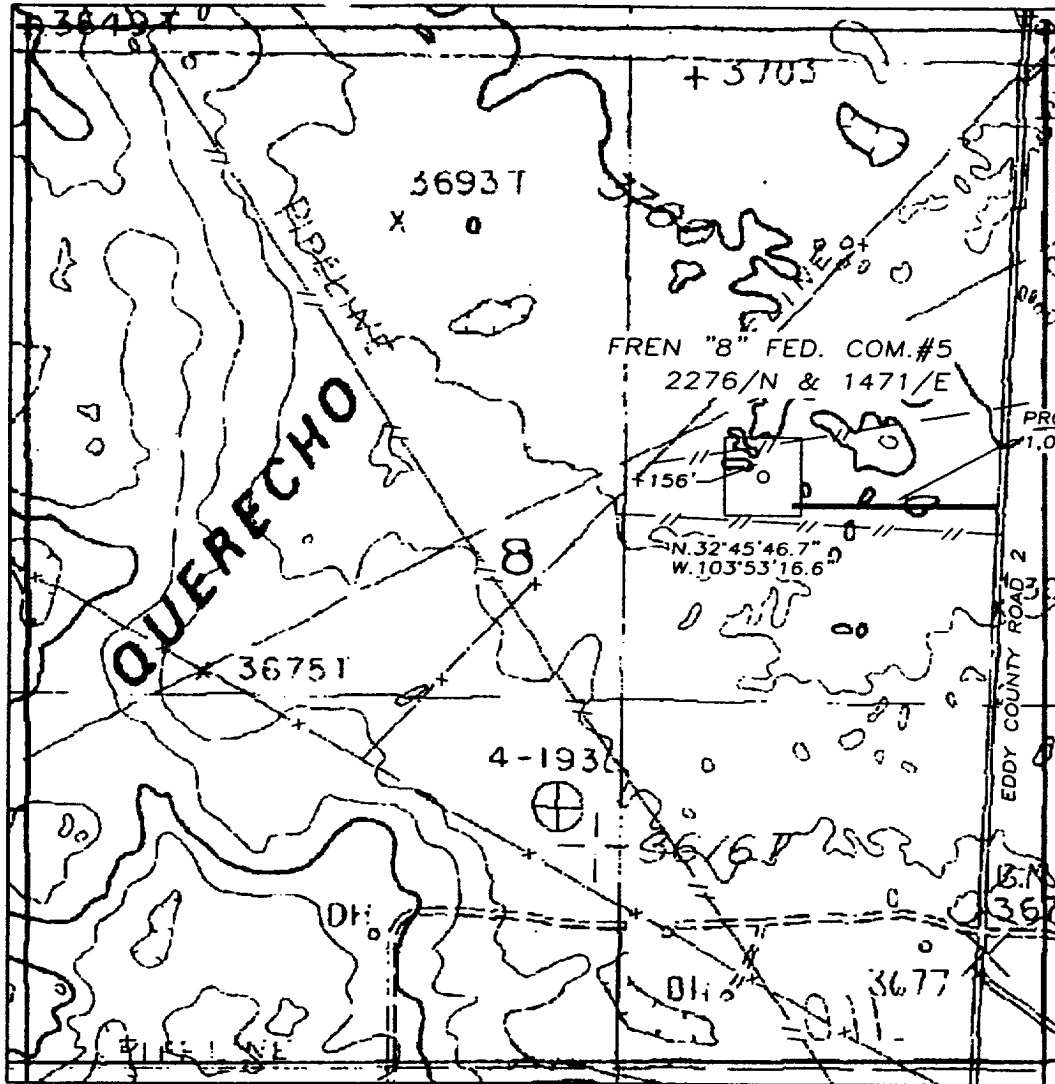

RECEIVED

2002 APR 24 AM 9 29

EDDY COUNTY FIELD OFFICE

1000' 0 1000' 2000'
Scale 1" = 1000'

THE PREPARATION OF THIS PLAT AND THE PERFORMANCE OF THE SURVEY UPON WHICH IT IS BASED WERE DONE UNDER MY DIRECTION AND THE PLAT ACCURATELY DEPICTS THE RESULTS OF SAID SURVEY AND MEET THE REQUIREMENTS OF THE STANDARDS FOR LAND SURVEYS IN NEW MEXICO AS ADOPTED BY THE NEW MEXICO STATE BOARD OF REGISTRATION FOR PROFESSIONAL ENGINEERS AND LAND SURVEYORS.

MICHAEL L. JONES R.L.S. No. 3640

GENERAL SURVEYING COMPANY P.O. BOX 1928
LOVINGTON, NEW MEXICO 88260

MEWBOURNE OIL COMPANY

MEWBOURNE FREN "8" FEDERAL COM. 5 WELLS
LOCATED IN SECTION 8, TOWNSHIP 18 SOUTH,
RANGE 31 EAST, NMPM, EDDY COUNTY, NEW
MEXICO.

| | |
|------------------------|---------------------------|
| Survey Date: 3/06/2002 | Sheet 1 of 1 Sheets |
| Drawn By: Ed Blevins | W.O. Number |
| Date: 3/07/02 | Scale 1" = 1000' FREN "8" |