

Form 3160-3
(August 1999)

UNITED STATES
DEPARTMENT OF THE INTERIOR
BUREAU OF LAND MANAGEMENT

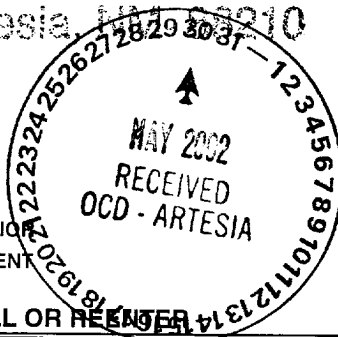

FORM APPROVED
OMB No. 1004-0136
Expires November 30, 2000

APPLICATION FOR PERMIT TO DRILL OR REENTER

1a. Type of Work: <input checked="" type="checkbox"/> DRILL <input type="checkbox"/> REENTER		5. Lease Serial No. NMNM0437522(SL) NMNM0437523(BHL)	
1b. Type of Well: <input type="checkbox"/> Oil Well <input checked="" type="checkbox"/> Gas Well <input type="checkbox"/> Other <input type="checkbox"/> Single Zone <input type="checkbox"/> Multiple Zone		6. If Indian, Allottee or Tribe Name	
2. Name of Operator EOG Resources, Inc. 7377		7. If Unit or CA Agreement, Name and No. 28056	
3a. Address P.O. Box 2267 Midland, TX 79702		8. Lease Name and Well No. Oreo "25" Fed Com No.2	
3b. Phone No. (include area code) (915) 686-3714		9. API Well No. 30-015-32315	
4. Location of Well (Report location clearly and in accordance with any State requirements.) SUBJECT TO LIKE APPROVAL BY STATE At surface 670' FNL & 1970' FEL At proposed prod. Zone 1380' FNL & 1850' FEL BHL (G)		10. Field and Pool, or Exploratory North Turkey Track	
14. Distance in miles and direction from nearest town or post office* 6 mi. SW from Loco Hills		11. Sec., T., R., M., or Bk. And Survey or Area Sec. 25 T-18-S; R-29-E	
15. Distance from proposed* location to nearest property or lease line, ft. (Also to nearest drlg. Unit line, if any) 670'		12. County or Parish Eddy	
16. No. of Acres in lease 40		13. State NM	
17. Spacing Unit dedicated to this well E/2 (320)			
18. Distance from proposed location* to nearest well, drilling, completed applied for, on this lease, ft. 1600'			
19. Proposed Depth 12,100			
20. BLM/BIA Bond No. on file NM2308			
21. Elevations (Show whether DF, KDB, RT, GL, etc) GL3466		22. Approximate date work will start* 5/15/2002	
23. Estimated duration 30			

24. Attachments

Carbon Controlled Water Basin

The following completed in accordance with the requirements of Onshore Oil and Gas Order No. 1, shall be attached to this form:

- | | |
|--|--|
| 1. Well plat certified by a registered surveyor. | 4. Bond to cover the operations unless covered by an existing bond on file (see Item 20 above) |
| 2. A Drilling Plan. | 5. Operator certification. |
| 3. A Surface Use Plan (if the location is on National Forest System Lands, the SUPO shall be filed with the appropriate Forest Service Office) | 6. Such other site specific information and/or plans as may be required by the authorized officer. |

25. Signature <i>Mike Francis</i>	Name (Printed/Typed) Mike Francis	Date 4/11/2002
--------------------------------------	--------------------------------------	-------------------

Approved by (Signature) <i>IS/ JOE G. LARA</i>	Name (Printed/Typed) IS/ JOE G. LARA	Date MAY 29 2002
Title <i>FIELD MANAGER</i>	Office CARLSBAD FIELD OFFICE	

Application approval does not warrant or certify the applicant holds legal or equitable title to those rights in the subject lease which would entitle the applicant to conduct operations thereon.

Conditions of approval, if any, are attached

APPROVAL FOR 1 YEAR

Title 18 U.S.C. Section 1001 and Title 43 U.S.C. Section 1212, make it a crime for any person knowingly and willfully to make to any department or agency of the United States any false, fictitious or fraudulent statements or representations as to any matter within its jurisdiction.

*(Instructions on reverse)

**APPROVAL SUBJECT TO
GENERAL REQUIREMENTS AND
SPECIAL STIPULATIONS
ATTACHED**

☐ AMENDED REPORT

WELL LOCATION AND ACREAGE DEDICATION PLAT

1 API Number		2 Pool Code		3 Pool Name	
				North Turkey Track	
4 Property Code		5 Property Name			6 Well Number
		OREO "25" FEDERAL COM			2
7 OGRID No.		8 Operator Name			9 Elevation
7377		EOG RESOURCES INC.			3466

¹⁰ Surface Location

UL or lot no.	Section	Township	Range	Lot Idn	Feet from the	North/South line	Feet from the	East/West line	County
B	25	18-S	29-E		670	NORTH	1970	EAST	EDDY

11 Bottom Hole Location If Different From Surface

UL or lot no.	Section	Township	Range	Lot Idn	Feet from the	North/South line	Feet from the	East/West line	County
G	25	18-S	29-E		1380	NORTH	1850	EAST	EDDY

¹² Dedicated Acres 320	¹³ Joint or Infill	¹⁴ Consolidation Code	¹⁵ Order No.
--------------------------------------	-------------------------------	----------------------------------	-------------------------

NO ALLOWABLE WILL BE ASSIGNED TO THIS COMPLETION UNTIL ALL INTERESTS HAVE BEEN CONSOLIDATED
OR A NON-STANDARD UNIT HAS BEEN APPROVED BY THE DIVISION

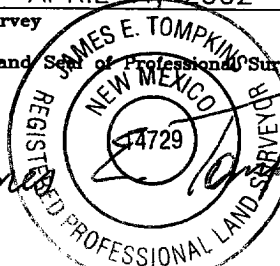
16	<div style="text-align: center;"> <p>EOG RESOURCES INC. OREO "25" FEDERAL COM No. 2 ELEV.=3466' Y=627155.69 X=594639.02 LAT.=32°43'25.57" LONG.=104°01'32.16"</p> </div> <div style="position: relative; height: 150px; margin-top: 10px;"> <div style="position: absolute; top: 0; left: 50%; transform: translate(-50%, 0);">1970'</div> <div style="position: absolute; top: 50%; left: 0; transform: rotate(-90deg);">670'</div> <div style="position: absolute; top: 50%; left: 50%; transform: translate(-50%, -50%);"> <p>S 09°48'48.65" E 719.8'</p> </div> <div style="position: absolute; top: 50%; left: 50%; transform: translate(-50%, -50%);">1380'</div> <div style="position: absolute; top: 50%; left: 100%; transform: translate(-100%, 0);">1850'</div> </div> <div style="text-align: center; margin-top: 10px;"> <p>BOTTOM HOLE LOCATION Y: 626446.4617 X: 594761.5653</p> </div>	<p>17 OPERATOR CERTIFICATION</p> <p><i>I hereby certify that the information contained herein is true and complete to the best of my knowledge and belief.</i></p> <div style="margin-top: 20px;"> <p><u>Mike Francis</u> Signature</p> <p><u>Mike Francis</u> Printed Name</p> <p><u>Agent</u> Title</p> <p><u>4/11/02</u> Date</p> </div>
17	<div style="text-align: center; margin-top: 50px;"> <p>Oreo "25" Fed Com. #1</p> <p>0 - - - 0</p> <p>BHL: 1980 S 11500 E</p> </div>	<p>18 SURVEYOR CERTIFICATION</p> <p><i>I hereby certify that the well location shown on this plat was plotted from field notes of actual surveys made by me or under my supervision, and that the same is true and correct to best of my belief.</i></p> <div style="margin-top: 20px;"> <p><u>APRIL 11, 2002</u> Date of Survey</p> <p><u>James E. Tompkins</u> Signature and Seal of Professional Surveyor:</p> </div> <div style="text-align: center; margin-top: 20px;">  </div> <p><u>14729</u> Certificate Number</p>

DRILLING PROGRAM
EOG RESOURCES, INC.
Oreo "25" Federal Com. No. 2 Well
Sec. 25 T-18-S; R-29-E, Eddy, Co. NM

1. GEOLOGIC NAME OF SURFACE FORMATION:

Permian

2. ESTIMATED TOPS OF IMPORTANT GEOLOGICAL MARKERS:

Yates	1459'
Queen	2200'
Bone Springs	3900'
Wolfcamp	9050'
Strawn	10350'
Atoka	10625'
Morrow	10900'
Lower Morrow	11350'

3. ESTIMATED DEPTHS OF ANTICIPATED FRESH WATER, OIL OR GAS:

Upper Permian Sands	Above 250'	Fresh Water
Strawn	10350'	Oil
Atoka	10625'	Gas
Morrow	10900'	Gas
Lower Morrow	11350'	Gas

4. CASING PROGRAM

<u>Hole Size</u>	<u>Interval</u>	<u>OD Casing</u>	<u>Weight Grade Jt. Cond. Type</u>
14 3/4"	0-450'	11 3/4"	42# H-40 ST&C
11"	0-3500'	8 5/8"	32# J-55 LT&C
7 7/8"	0-12000'	5 1/2"	17#S95/P110 LTC

Cementing Program:

11 3/4" Surface Casing:	Cement to surface with 200 sx Prem Plus, 3% Econolite, 25 Calcium Chloride, 0.25#/sx Flocele, 150 sx Prem Plus, 2% Calcium Chloride
8 5/8" Intermediate:	Cement to surface with 800 sx Interfill C, .25#/sx flocele, 250 sx Premium Plus, 2% Calcium Chloride
5 1/2" Production:	Cement w/930 sx Premium, 3% Econolite, 5#/sx Salt (3%), 0.2% HR5, .25#/sk Flocele, 250 sx Prem 50/50 Poz mix 'A', 2% Halliburton-Gel First 2%, 0.5% Halad-322. This is designed to bring TOC to 4500'.

DRILLING PROGRAM
EOG RESOURCES, INC.
Oreo "25" Federal Com. No. 2 Well
Sec. 25 T-18-S; R-29-E, Eddy, Co. NM

5. MINIMUM SPECIFICATIONS FOR PRESSURE CONTROL:

(SEE EXHIBIT #1)

The blowout preventer equipment (BOP) shown in Exhibit #1 will consist of a double ram-type (5000 psi WP) preventer and an annular preventer (5000-psi WP). Units will be hydraulically operated and the ram-type will be equipped with blind rams on top and drill pipe rams on bottom. All BOP's and accessory equipment will be tested in accordance with Onshore Oil & Gas order No. 2. EOG request authorization to use a 2M system, providing for an annular preventer to be used prior to drilling the surface casing shoe before drilling out of surface casing. Before drilling out of 1st intermediate casing, the ram-type BOP and accessory equipment will be tested to 5000/1000 psi and the annular to 3500/5000-psig pressure.

Pipe rams will be operationally checked each 24-hour period. Blind rams will be operationally checked on each trip out of the hole. These checks will be noted on the daily tour sheets.

6. TYPES AND CHARACTERISTICS OF THE PROPOSED MUD SYSTEM:

The well will be drilled to TD with a combination of brine, cut brine, and polymer/KCL mud system. The applicable depths and properties of this system are as follows:

<u>Depth</u>	<u>Type</u>	<u>Wt (PPG)</u>	<u>Viscosity (sec)</u>	<u>Waterloss (cc)</u>
0-450'	Fresh Water (Spud Mud)	8.5	40-45	N.C.
450'-3500'	Brine Water	10.0	30	N.C.
3500' - TD	Cut Brine + Polymer/KCL	8.8 - 9.2	32	10

Sufficient mud materials to maintain mud properties and meet minimum lost circulation and weight increase requirements will be kept at the wellsite at all times.

7. AUXILIARY WELL CONTROL AND MONITORING EQUIPMENT:

- (A) A kelly cock will be kept in the drill string at all times.
- (B) A full opening drill pipe-stabbing valve (inside BOP) with proper drill pipe connections will be on the rig floor at all times.
- (C) A mud logging unit complete with H₂S detector will be continuously monitoring drilling penetration rate and hydrocarbon shows from 5000' to TD.

DRILLING PROGRAM
EOG RESOURCES, INC.
Oreo "25" Federal Com. No. 2 Well
Sec. 25 T-18-S; R-29-E, Eddy, Co. NM

8. LOGGING, TESTING AND CORING PROGRAM:

Electric logging will consist of GR-Dual Induction Focused and GR-Compensated Density-Neutron from TD to intermediate casing with a GR-Compensated Neutron run from intermediate casing to surface and optional Sonic from TD to Intermediate casing.

Possible sidewall cores based on shows.

9. ABNORMAL CONDITIONS, PRESSURES, TEMPERATURES AND POTENTIAL HAZARDS:

The estimated bottom hole temperature (BHT) at TD is 175 degrees F with an estimated maximum bottom-hole pressure (BHP) at TD of 5000 psig. No hydrogen sulfide or other hazardous gases or fluids have been encountered, reported or are known to exist at this depth in this area. No major loss circulation zones have been reported in offsetting wells.

10. ANTICIPATED STARTING DATE AND DURATION OF OPERATIONS:

The drilling operation should be finished in approximately one month. If the well is productive, an additional 30-60 days will be required for completion and testing before a decision is made to install permanent facilities.

**DRILLING PROGRAM
EOG RESOURCES, INC.
Oreo "25" Federal Com. No. 2 Well
Sec. 25 T-18-S; R-29-E, Eddy, Co. NM**

SURFACE USE AND OPERATIONS PLAN

1. EXISTING ROADS:

Access to location will be made as shown on Exhibit #2

Routine grading and maintenance of existing roads will be conducted as necessary to maintain their condition as long as any operations continue on this lease.

2. PROPOSED ACCESS ROAD:

2155.9' of new road is required. Exhibit #2A(1)(2).

No turnouts necessary.

No culverts, cattleguards, gates, low-water crossings are necessary.

Surfacing material consists of native caliche to be obtained from the nearest BLM-approved caliche pit. Any additional materials required will be purchased from the dirt contractor.

3. LOCATION OF EXISTING WELLS:

Exhibit #3 shows all existing wells within a one-mile radius of this well.

4. LOCATION OF EXISTING AND/OR PROPOSED FACILITIES:

There are no existing production facilities. If production is encountered, a temporary facility will be established on the drill pad, and if warranted, a production facility would be built at a later date in the immediate area of the drill pad location. If the well is productive, the flowline would also be located on the drill-pad site and no additional disturbance will occur.

5. LOCATION AND TYPE OF WATER SUPPLY:

Fresh water and brine water for drilling will come from commercial sources and transported to the well site over the roads as shown on Exhibit #2.

6. PLANS FOR RESTORATION OF THE SURFACE:

DRILLING PROGRAM
EOG RESOURCES, INC.
Oreo "25" Federal Com. No. 2 Well
Sec. 25 T-18-S; R-29-E, Eddy, Co. NM

After completion of drilling and/or completion operations, all equipment and other material not needed for operations will be removed. Location will be cleaned of all trash and junk to leave the well in an aesthetically pleasing condition as possible.

Any unguarded pits containing fluid will be fenced until they are dry and back filled.

After abandonment of the well, surface restoration will be in accordance with current federal laws and regulations. Location will be cleaned, and the wellpad removed to promote vegetation and disposal of human waste will be complied with. Trash, waste paper, garbage and junk will be hauled to an approved disposal site in an enclosed trash trailer.

All trash and debris will be removed from the well site within 30 days after finishing drilling and/or completion operations.

ANCILLARY FACILITIES:

No airstrip, campsite, or other facilities will be built.

WELL SITE LAYOUT:

Exhibit #4 shows the relative location and dimensions of the well pad.

**DRILLING PROGRAM
EOG RESOURCES, INC.
Oreo "25" Federal Com. No. 2 Well
Sec. 25 T-18-S; R-29-E, Eddy, Co. NM**

OTHER INFORMATION:

The area around the well site is grassland and the topsoil is duned and sandy. The vegetation is native scrub grasses with abundant oakbrush, sagebrush, yucca, and prickly pear.

CERTIFICATION:

I HEREBY CERTIFY that I, or persons under my direct supervision, have inspected the proposed drill site and access route; that I am familiar with the conditions which presently exist; that the statements made in this plan are, to the best of my knowledge, true and correct; and that the work associated with the operations proposed herein will be performed by EOG Resources, Inc. and its contractors and sub-contractors in conformity with this plan and the terms and conditions under which it is approved.

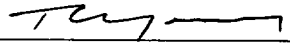

Tom Young *12*
Division Drilling Manager

Date: 4/11/02

DRILLING PROGRAM
EOG RESOURCES, INC.
Oreo "25" Federal Com. No. 2 Well
Sec. 25 T-18-S; R-29-E, Eddy, Co. NM

ATTACHMENT TO EXHIBIT #1

1. Wear ring to be properly installed in head.
2. Blow out preventer and all fittings must be in good condition, 5000 psi W.P. minimum. Exhibit #1.
3. All fittings to be flanged
4. Safety valve must be available on rig floor at all times with proper connections, valve to be full bore 5000 psi W.P. minimum.
5. All choke and fill lines to be securely anchored especially ends of choke lines.
6. Equipment through which bit must pass shall be at least as large as the diameter of the casing being drilled through.
7. Kelly cock on kelly.
8. Extension wrenches and hand wheels to be properly installed.
9. Blow out preventer control to be located as close to driller's position as feasible.
10. Blow out preventer closing equipment to include minimum 40-gallon accumulator, two independent sources of pump power on each closing unit installation; and meet all API specifications.

EOG Resources, Inc.

Oreo 25 Fed Com No2

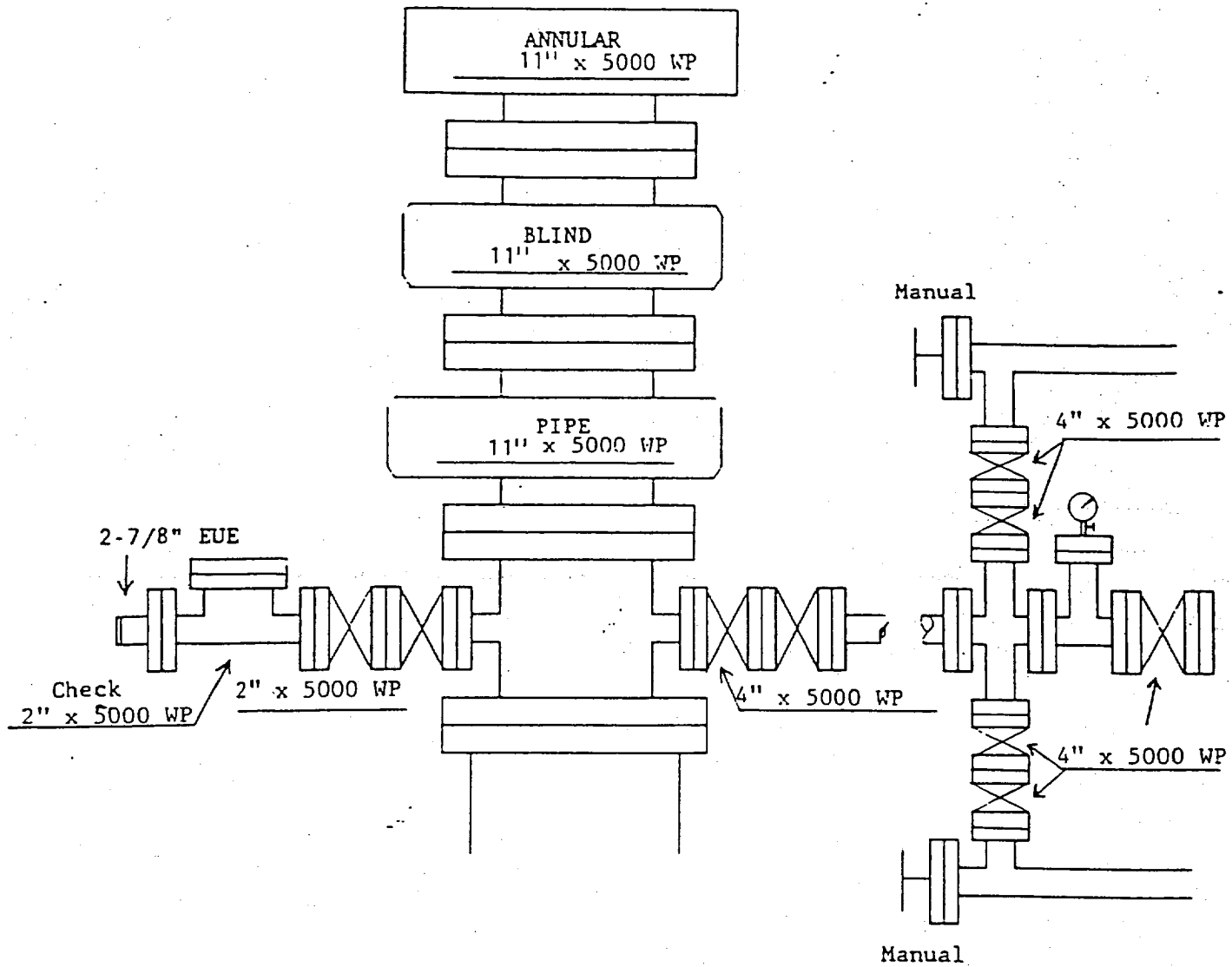
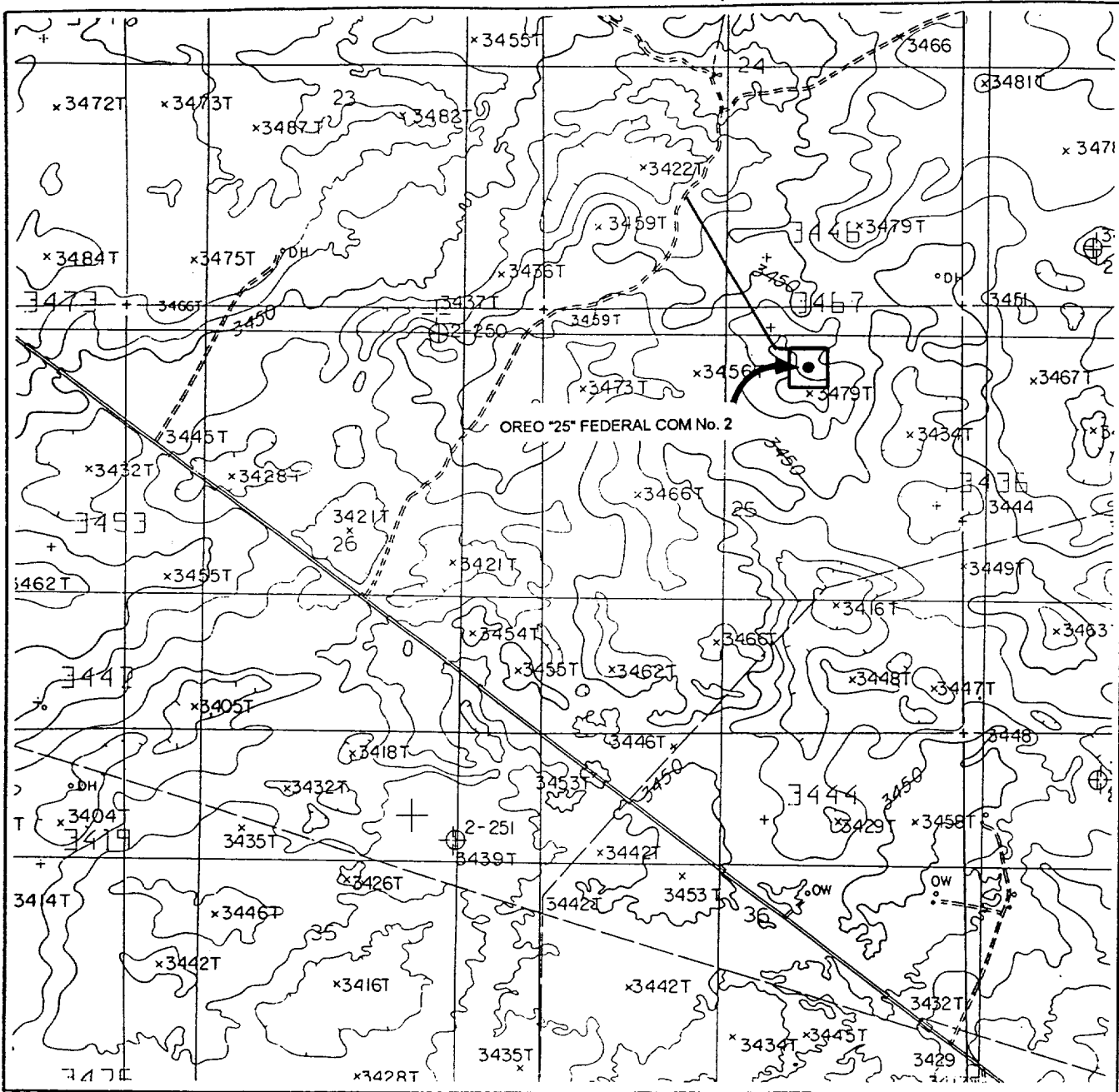

Exhibit 1

LOCATION VERIFICATION MAP



SCALE: 1" = 2000'
WTC 46515

SEC. 25 TWP. 18-S RGE. 29-E

SURVEY N.M.P.M

COUNTY EDDY STATE NM

DESCRIPTION 670' FNL & 1970' FEL

ELEVATION 3466'

OPERATOR EOG RESOURCES, INC.

LEASE OREO 25 FEDERAL COM No. 2

CONTOUR INTERVAL 10'

WEST TEXAS CONSULTANTS, INC.

ENGINEERS-PLANNERS-SURVEYORS

MIDLAND, TEXAS

915-685-3800

RECEIVED
JUL 1 PM 2 13
JUL 2 1993
JUL 2 1993
JUL 2 1993

A detailed topographic map of the Otero Federal Com No. 2 Lake area in Eddy County, New Mexico. The map features contour lines indicating elevations from 3000 to 4350 feet. Key geographical features include Mescalero Sands to the north, Clayton Basin and Gatuna Canyon to the south, and various ridges like Angel Ridge and Burton Flat. Numerous oil fields and gas fields are marked with circles and dots, along with several windmills, ranches, and warehouses. A prominent road, likely Highway 63, runs diagonally across the map. An arrow points to the location of Otero Federal Com No. 2 Lake, which is situated near the intersection of this road and another road labeled "OREO". Other notable locations include Maljama, Loco Hills, and Williams Hollow. The map also shows various smaller features such as pump stations, camps, and numerous small lakes. The overall terrain appears rugged and arid, typical of the desert environment in this region.

915-685-3800

ENGINEERS-PLANNERS
MIDLAND, T
915-685-3

[illegible]

SCALE: 1" = 2000'
WTC 46515

LEASE OREO "25" FEDERAL COM No. 2

915-685-3800

VICINITY MAP

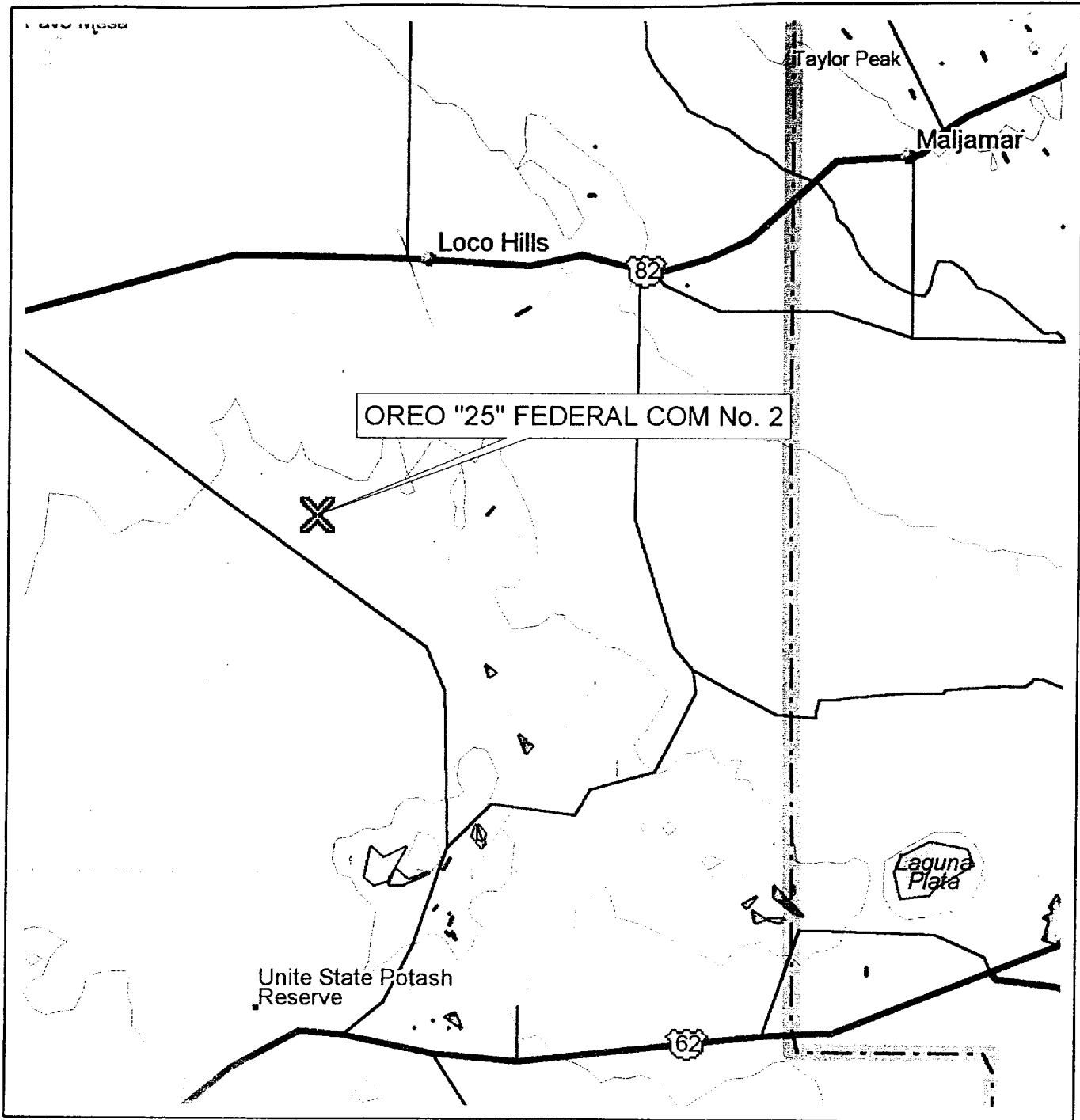

SCALE: 1" = 3.95 MILES

WTC 46515

SEC. 25 TWP. 18-S RGE. 29-E

SURVEY N.M.P.M.

COUNTY EDDY STATE NM

DESCRIPTION 670' FNL & 1970' FEL

ELEVATION 3466'

OPERATOR EOG RESOURCES, INC.

LEASE OREO '25' FEDERAL COM No. 2

WEST TEXAS CONSULTANTS, INC.

ENGINEERS-PLANNERS-SURVEYORS

MIDLAND, TEXAS

915-685-3800

SECTION 24, TOWNSHIP 18 SOUTH, RANGE 29 EAST, N.M.P.M.
EDDY COUNTY
NEW MEXICO

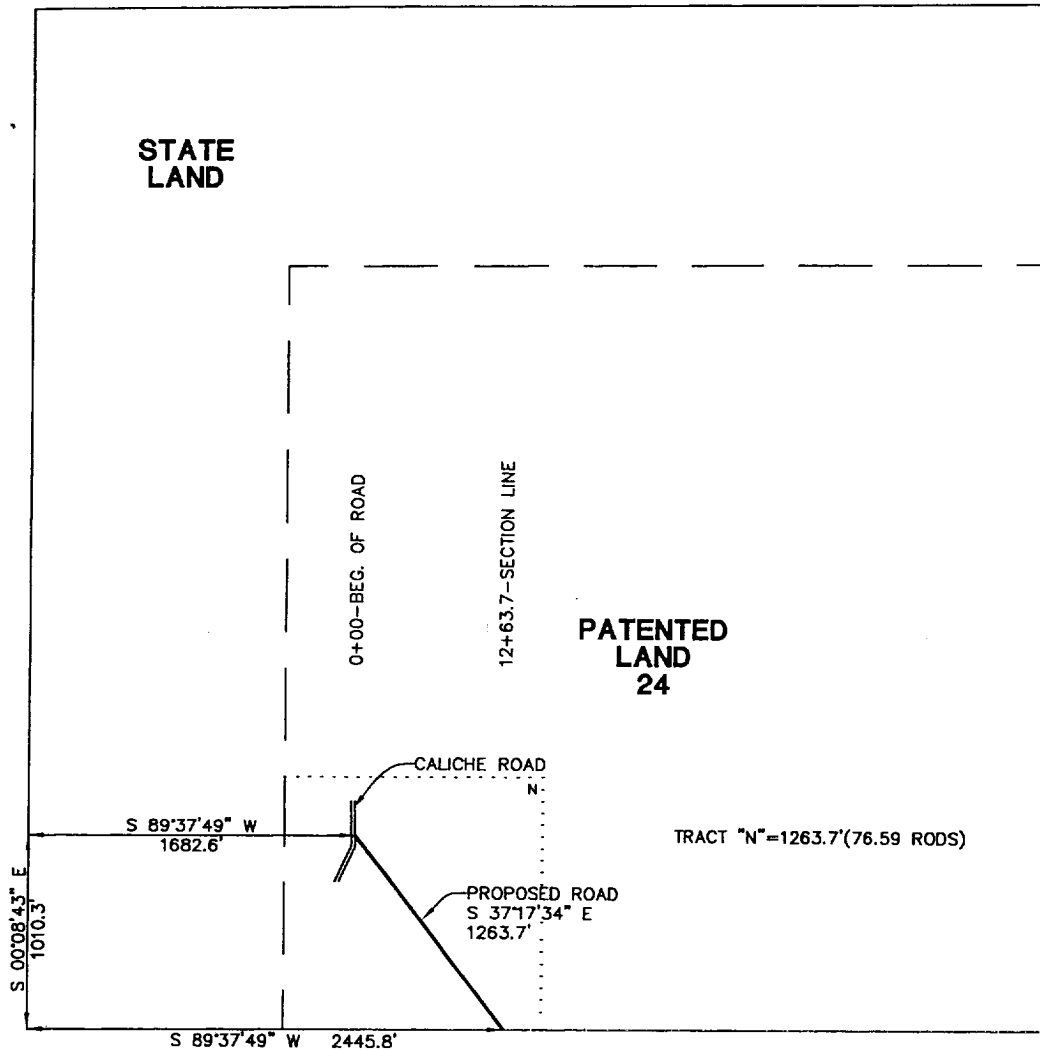

CENTERLINE DESCRIPTION OF A PROPOSED ROAD:

BEGINNING at a point in an existing road, from which point the southwest corner of Section 24, T-18-S, R-29-E, N.M.P.M., Eddy County, New Mexico, bears S 89° 37' 49" W, 1682.6 feet and S 00° 08' 43" E, 1010.3 feet;

THENCE S 37° 17' 34" E, with the centerline of proposed road, 1263.7 feet to a point in the south line of said Section 24, for the end of this road, from which point the southwest corner of said Section 24 bears S 89° 37' 49" W, 2445.8 feet.

Exhibit 2A(1)

PROPOSED ROAD TO SERVE
OREO "25" FEDERAL COM No. 2

I hereby certify that this plat was prepared from an actual survey made on the ground and meets or exceeds all requirements for land surveys as specified by the state of New Mexico.



JAMES E. TOMPKINS
Registered Professional Surveyor
New Mexico Certificate No. 14729

EOG RESOURCES INC.

1263.7 feet of proposed road in
Section 24, T-18-S, R-29-E, N.M.P.M.,
Eddy County, New Mexico

WEST TEXAS CONSULTANTS, INC.

ENGINEERS-PLANNERS-SURVEYORS

MIDLAND, TEXAS

Survey Date: 3-26-02

Date: 3-27-02

Scale: 1" = 1000'

WTC No.: 46515

Drawn By: JWD

Sheet 1 of 3

**SECTION 25, TOWNSHIP 18 SOUTH, RANGE 29 EAST, N.M.P.M.
EDDY COUNTY
NEW MEXICO**

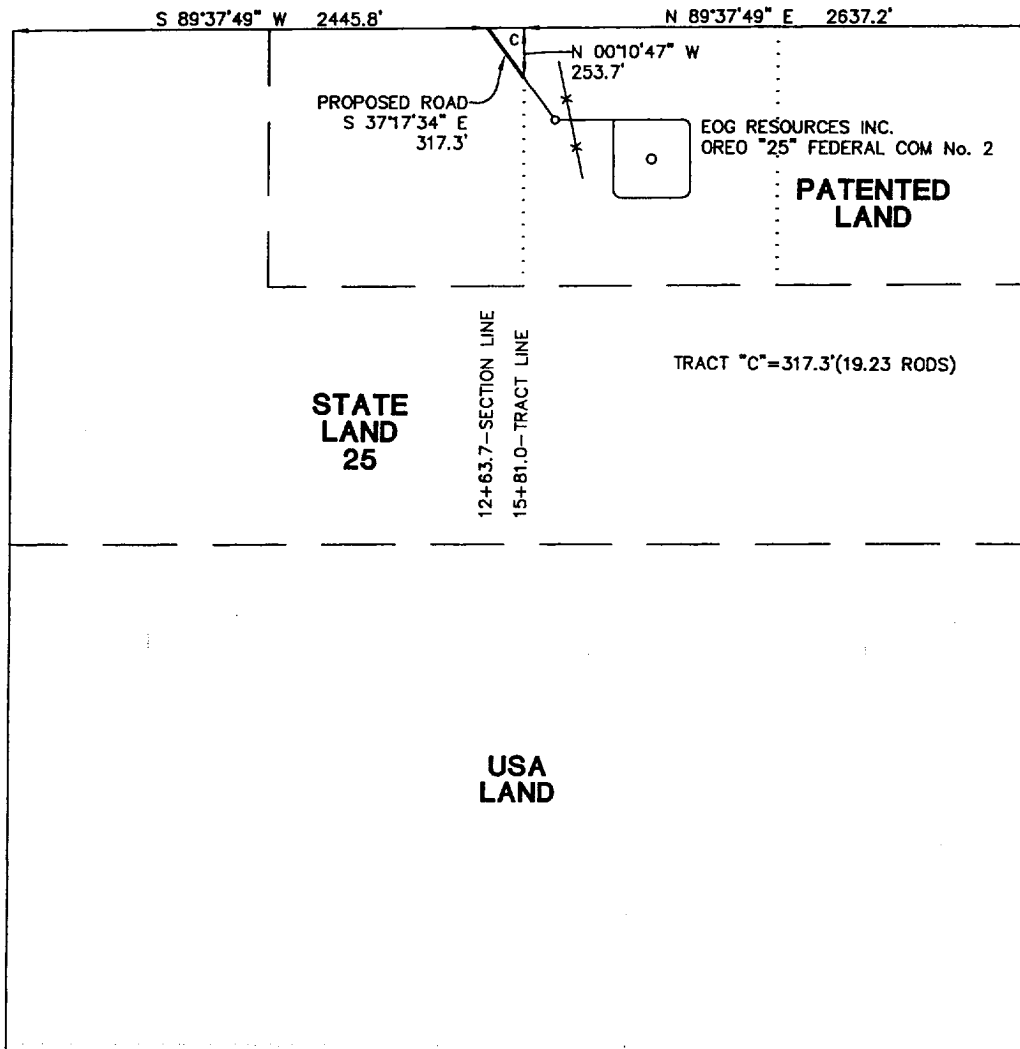

CENTERLINE DESCRIPTION OF A PROPOSED ROAD:

BEGINNING at a point in the north line of Section 25, T-18-S, R-29-E, N.M.P.M., Eddy County, New Mexico, from which point the northwest corner of said Section 25 bears S 89° 37' 49" W, 2445.8 feet;

THENCE S 37° 17' 34" E, with the centerline of proposed road, 317.3 feet to a point in the east line of the NE/4 of the NW/4 of said Section 25, for the end of this road, from which point the northeast corner of said Section 25 bears N 00° 10' 47" W, 253.7 feet and N 89° 37' 49" E, 2637.2 feet.

Exhibit 2A(2)

I hereby certify that this plat was prepared from an actual survey made on the ground and meets or exceeds all requirements for land surveys as specified by the state of New Mexico.

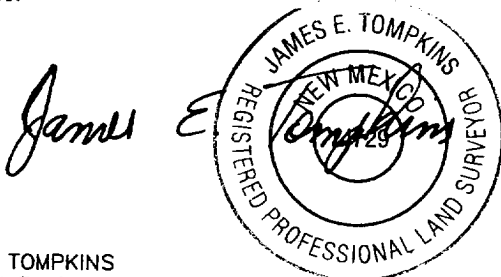

JAMES E. TOMPKINS
Registered Professional Surveyor
New Mexico Certificate No. 14729

**PROPOSED ROAD TO SERVE
OREO "25" FEDERAL COM No. 2**

EOG RESOURCES INC.

317.3 feet of proposed road in
Section 25, T-18-S, R-29-E, N.M.P.M.,
Eddy County, New Mexico

WEST TEXAS CONSULTANTS, INC.

ENGINEERS-PLANNERS-SURVEYORS

MIDLAND, TEXAS

Survey Date: 3-26-02	Date: 3-27-02	Scale: 1" = 1000'
WTC No.: 46515	Drawn By: JWD	Sheet 2 of 3

**SECTION 25, TOWNSHIP 18 SOUTH, RANGE 26 EAST, N.M.P.M.
EDDY COUNTY
NEW MEXICO**

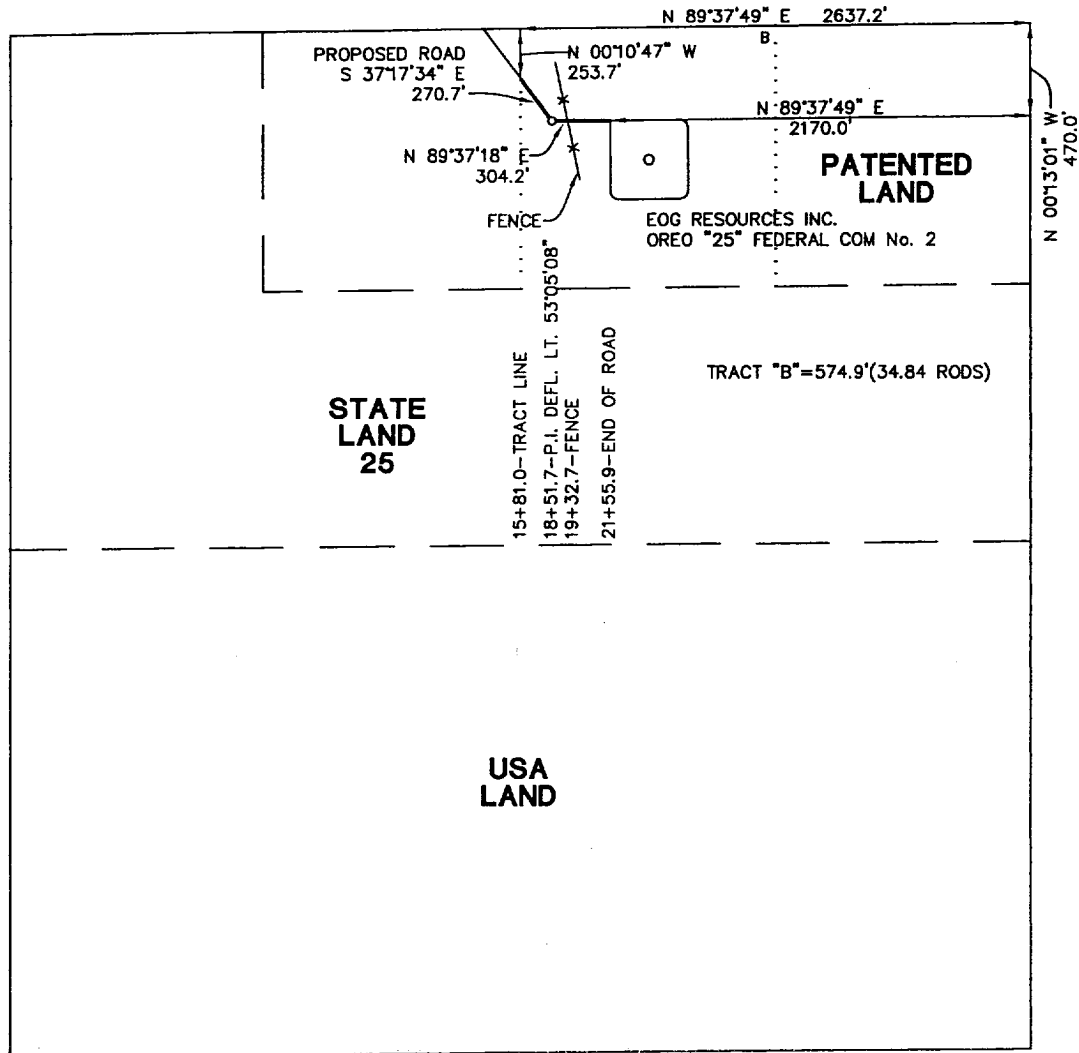

CENTERLINE DESCRIPTION OF A PROPOSED ROAD:

BEGINNING at a point in the west line of the NW/4 of the NE/4 of Section 25, T-18-S, R-29-E, N.M.P.M., Eddy County, New Mexico, from which point the northeast corner of said Section 25 bears N 00° 10' 47\" W, 253.7 feet and N 89° 37' 49\" E, 2637.2 feet;

THENCE S 37° 17' 34\" E, with the centerline of proposed road, 270.7 feet to a point for a bend in this road;

THENCE N 89° 37' 18\" E, with the centerline of proposed road, 304.2 feet in the northwest corner of a well pad for EOG Resources, Inc. OREO "25" FEDERAL COM No. 2, for the end of this road, from which point the northeast corner of said Section 25 bears N 89° 37' 49\" E, 2170.0 feet and N 00° 13' 01\" W, 470.0 feet.

Exhibit 2A(2)
**PROPOSED ROAD TO SERVE
OREO "25" FEDERAL COM No. 2**

I hereby certify that this plat was prepared from an actual survey made on the ground and meets or exceeds all requirements for land surveys as specified by the state of New Mexico.

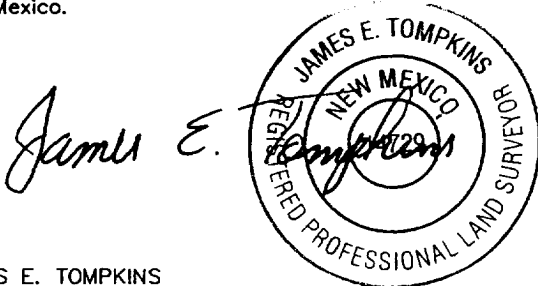

JAMES E. TOMPKINS
Registered Professional Surveyor
New Mexico Certificate No. 14729

EOG RESOURCES INC.

574.9 feet of proposed road in
Section 25, T-18-S, R-29-E, N.M.P.M.,
Eddy County, New Mexico

WEST TEXAS CONSULTANTS, INC.

ENGINEERS-PLANNERS-SURVEYORS

MIDLAND, TEXAS

Survey Date: 3-26-02	Date: 3-27-02	Scale: 1" = 1000'
WTC No.: 46515	Drawn By: JWD	Sheet 3 of 3

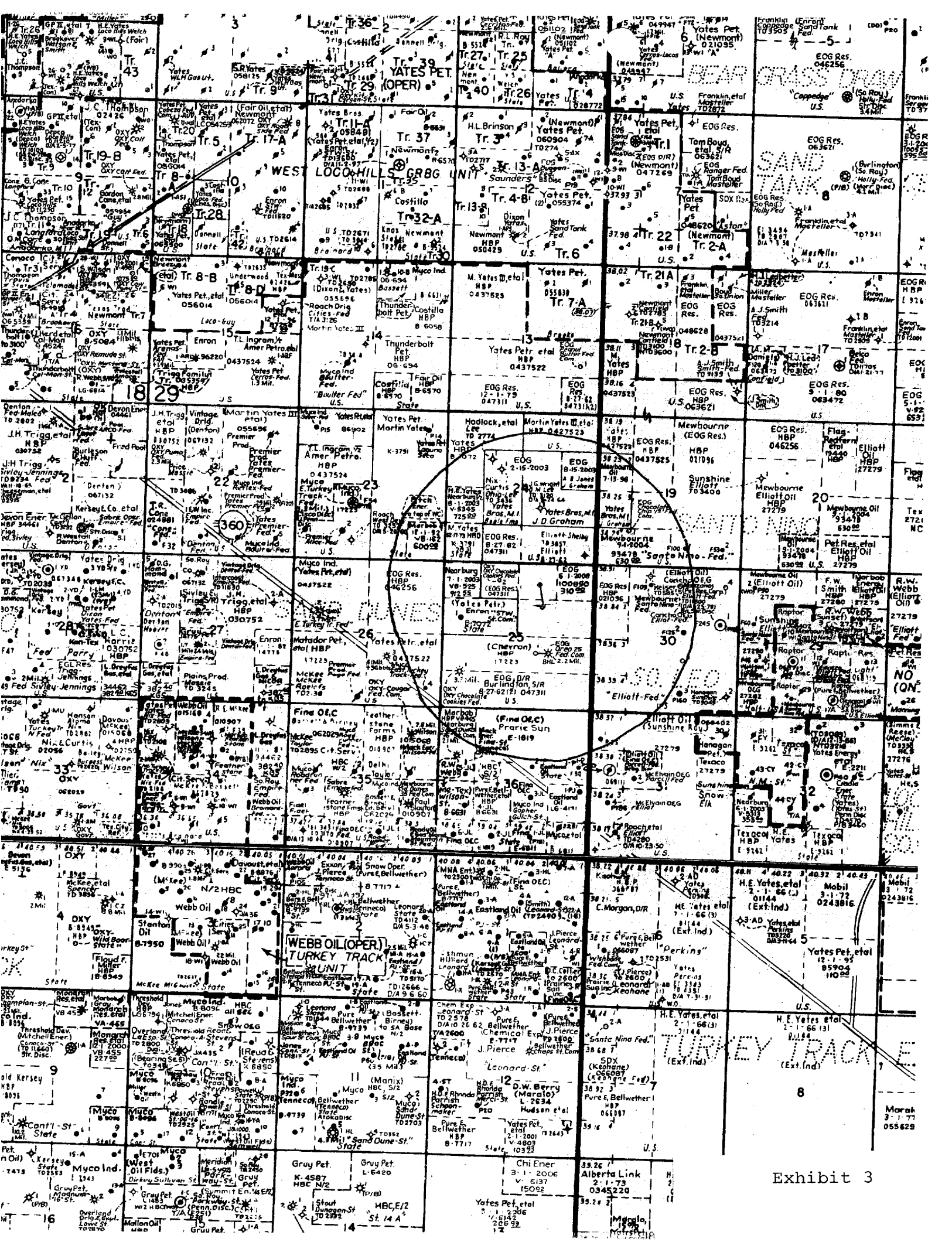
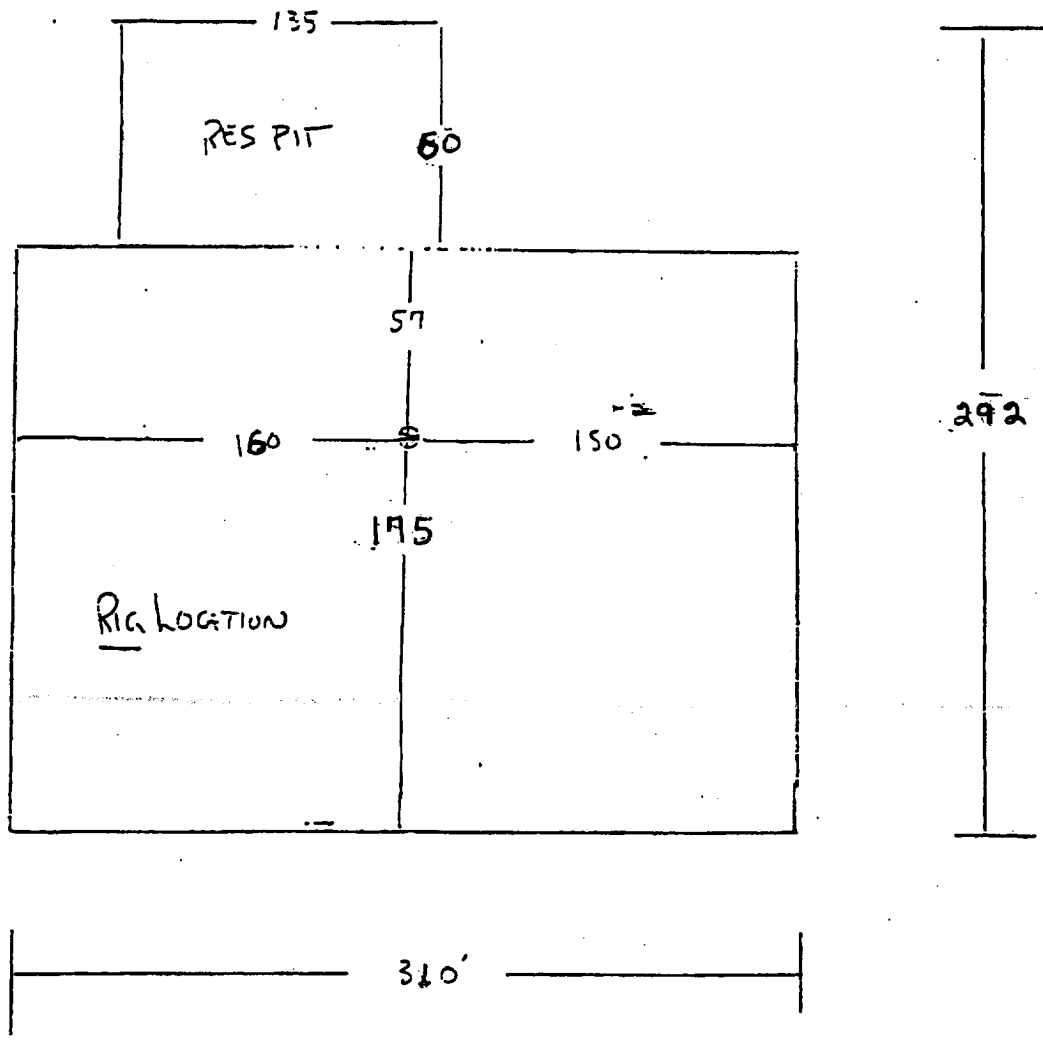

Exhibit 4



Statement Accepting Responsibility For Operations

Operator Name: EOG Resources, Inc.
Street or Box: P.O. Box 2267
City, State: Midland, TX
Zip Code: 79702

The undersigned accepts all applicable terms, conditions, stipulations, and restrictions concerning operations conducted on the leased land or portion thereof, as described below:

Lease No.: NMNM0437522

Legal Description of Land: NW/4 NE/4 Section25, T18S, R29E, NMPM
EddyCo., NM

Formation(s) (if applicable):

Bond Coverage: (State if individually bonded or another's bond) ☒ Individually

BLM Bond File No.: NM2308 with endorsement to State of NM

Authorized Signature: Mike Francis
Mike Francis

Title: Agent

Date: 4/11/02



EOG Resources, Inc.
P.O. Box 2267
Midland, TX 79702
(915) 686-3600

April 11, 2002

Bureau of Land Management
2909 West Second St.
Roswell, NM 88202

RE: APD

Oreo "25" Fed. Com. No. 2
NM NM 0437522

Gentlemen,

Please be advised EOG Resources, Inc. and Steve Haines (Surface Owner)
have reached an agreement concerning surface use for the referenced well.

Thanking you for your attention to this matter I am very truly yours,

Mike Francis