

NEW MEXICO OIL CONSERVATION COMMISSION  
Well Location and Acreage Dedication Plat

Section A.

Date July 5, 1958

Operator A. P. CAMPBELL Lease L-100-BOYD  
Well No. 1 Unit Letter N Section 14 Township 19S Range 25E NMPM  
Located 672 Feet From S Line, 3337 Feet From East Line  
County Adair G. L. Elevation 3437 Dedicated Acreage 40 Acres  
Name of Producing Formation Abo Pool Wildcat

1. Is the Operator the only owner\* in the dedicated acreage outlined on the plat below?  
Yes X No       .
2. If the answer to question one is "no," have the interests of all the owners been consolidated by communitization agreement or otherwise? Yes        No       . If answer is "yes," Type of Consolidation
3. If the answer to question two is "no," list all the owners and their respective interests below:

Owner

Land Description

Section B

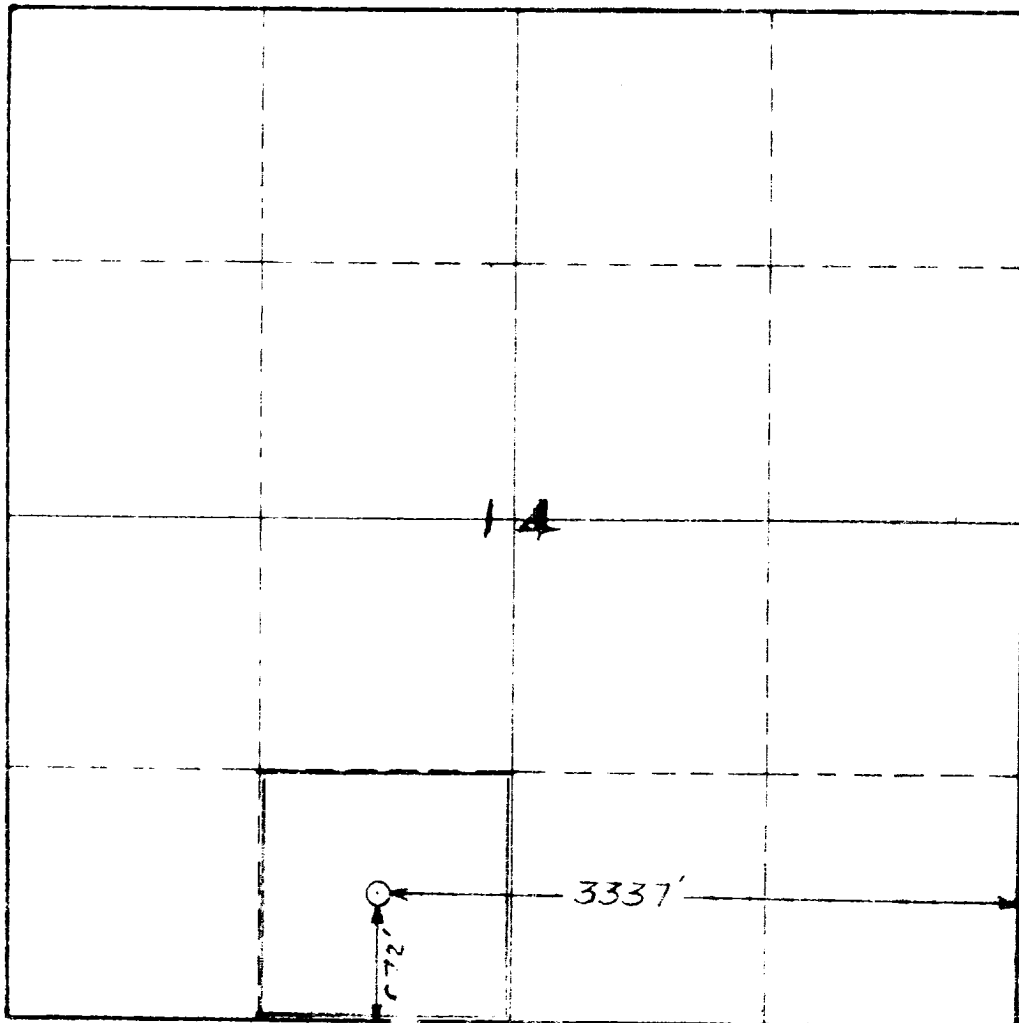

This is to certify that the information in Section A above is true and complete to the best of my knowledge and belief.

A. P. Campbell

(Operator)

Jim A. Smith  
(Representative)

902 Lubbock Nat'l Bank Bldg  
Lubbock, Texas  
Address

This is to certify that the well location shown on the plat in Section B was plotted from field notes of actual surveys made by me or under my supervision and that the same is true and correct to the best of my knowledge and belief.

Date Surveyed 7/4/58

Edward E. Binn  
Registered Professional  
Engineer and/or Land Surveyor.

OIL CONSERVATION COMMISSION

ARTIFICIAL DISTRICT OFFICE

ed

5

1

✓

4