

(SUBMIT IN TRIPLICATE)
UNITED STATES
DEPARTMENT OF THE INTERIOR
GEOLOGICAL SURVEY

Land Office Las Cruces
Lease No. 062201-A
U.S. Licensed Unit #1

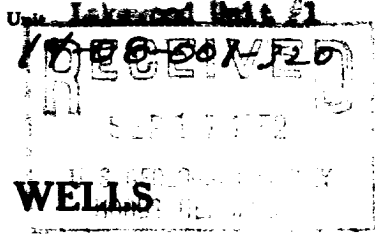

SUNDRY NOTICES AND REPORTS ON WELLS

NOTICE OF INTENTION TO DRILL.....	<input checked="" type="checkbox"/>	SUBSEQUENT REPORT OF WATER SHUT-OFF.....	
NOTICE OF INTENTION TO CHANGE PLANS.....		SUBSEQUENT REPORT OF SHOOTING OR ACIDIZING.....	
NOTICE OF INTENTION TO TEST WATER SHUT-OFF.....		SUBSEQUENT REPORT OF ALTERING CASING.....	
NOTICE OF INTENTION TO RE-DRILL OR REPAIR WELL.....		SUBSEQUENT REPORT OF REDRILLING OR REPAIR.....	
NOTICE OF INTENTION TO SHOOT OR ACIDIZE.....		SUBSEQUENT REPORT OF ABANDONMENT.....	
NOTICE OF INTENTION TO PULL OR ALTER CASING.....		SUPPLEMENTARY WELL HISTORY.....	
NOTICE OF INTENTION TO ABANDON WELL.....			

OCT 2 1952
Oil Cons. Comm.
Artesia Office

(INDICATE ABOVE BY CHECK MARK NATURE OF REPORT, NOTICE, OR OTHER DATA)

September 16, 19 52

Well No. 1 is located 1900 ft. from SW line and 660 ft. from E line of sec. 34
1/4 Sec. and Sec. No. 195 25E N.M.P.
(Twp.) (Range) (Meridian)
Wilcox Doña New Mexico
(Field) (County or Subdivision) (State or Territory)

The elevation of the derrick floor above sea level is 3590 ft. Est.

DETAILS OF WORK

(State names of and expected depths to objective sands; show sizes, weights, and lengths of proposed casings; indicate mudding jobs, cementing points, and all other important proposed work)

We propose to drill the above well to approximately 10,500' or granite with rotary tools; testing all formations encountered including the Pecos and set casing as follows:

Casing Size	Hole Size	Depth	
13 3/8"	17 1/2"	700	375 sz. plus 375 cu.ft. perlite followed by 100 sz. nest (circ.) 200% theoretical amt. to circulate.
9 5/8"	12 1/4"	3370	200 sz. nest
7	8 3/4"	Appx. 10,500	To be recommended later.

I understand that this plan of work must receive approval in writing by the Geological Survey before operations may be commenced.

Company Stanaland Oil and Gas Company

Address P. O. Box 68
Hobbs, New Mexico

By E. C. Hamilton

Title Field Clerk

UNITED STATES DEPARTMENT OF AGRICULTURE

Report of the
Commissioner of the General Land Office
to the President of the United States
for the year ending June 30, 1901
with a statement of the
condition of the public lands
under the management of the
Department of the Interior
and a statement of the
proceedings of the
Board of Land Commissioners
for the same period

WASHINGTON: GOVERNMENT PRINTING OFFICE: 1902.

THE COMMISSIONER OF THE GENERAL LAND OFFICE
REPORTS TO THE PRESIDENT OF THE UNITED STATES
FOR THE YEAR ENDING JUNE 30, 1901
WITH A STATEMENT OF THE
CONDITION OF THE PUBLIC LANDS
UNDER THE MANAGEMENT OF THE
DEPARTMENT OF THE INTERIOR
AND A STATEMENT OF THE
PROCEEDINGS OF THE
BOARD OF LAND COMMISSIONERS
FOR THE SAME PERIOD

WASHINGTON: GOVERNMENT PRINTING OFFICE: 1902.

THE COMMISSIONER OF THE GENERAL LAND OFFICE

REPORTS TO THE PRESIDENT OF THE UNITED STATES

FOR THE YEAR ENDING JUNE 30, 1901

WITH A STATEMENT OF THE

CONDITION OF THE PUBLIC LANDS

UNDER THE MANAGEMENT OF THE

DEPARTMENT OF THE INTERIOR

AND A STATEMENT OF THE

PROCEEDINGS OF THE