

Unnamed Field Magnolia Petroleum Company

PRODUCING DEPARTMENT

Location made Dec. 28 th, 19__

New Mex. "A" Well No. 1

Lea

District

Lease N.M. 913, acres 40. Sec 32, T. 19 S., R. 27 E. { District
Township

Eddy County, New Mexico

Scale 1" = 500' N S E W

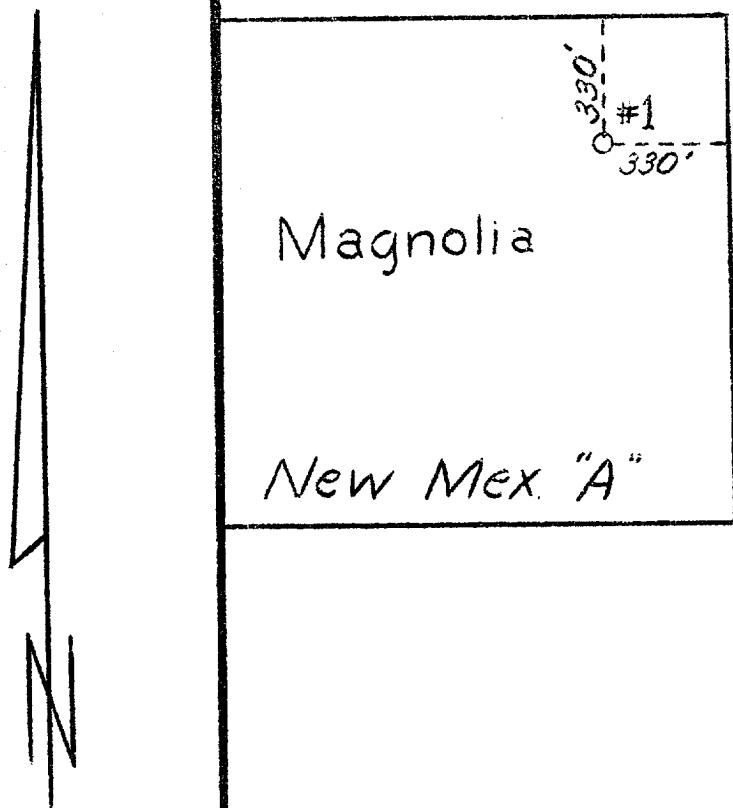

—32—

Martin Yates, Jr.

U. S. A.

State

H. Yates,
et al

U. S. A.

Reserve None

Special instructions Permit depth - 360 ft.

Location changed on account of _____

Date work is commenced _____, 19__ Supt.

Plat made by R. H. Herod, Jr.

Magnolia Petroleum Company
PRODUCING DEPARTMENT

Location for Well No. _____

File No. _____