

DISTRICT I  
P.O. Box 1980, Hobbs, NM 88240

DISTRICT II  
P.O. Drawer DD, Artesia, NM 88210

DISTRICT III  
1000 Rio Brazos Rd., Aztec, NM 87410

## OIL CONSERVATION DIVISION

2040 Pacheco St.  
Santa Fe, NM 87505

WELL API NO.

30-015-02209

Indicate Type of Lease

STATE ☒

FEE ☐

State Oil & Gas Lease No.

648

Lease Name or Unit Agreement Name

State 648 AC 811

Type of Well:

OIL

WELL ☒

GAS

WELL ☐

OTHER

Name of Operator

SDX Resources, Inc.

Well No.

174

Address of Operator

PO Box 5061, Midland, TX 79704

Pool name or Wildcat

Artesia, QN-GB-SA

Well Location

Unit Letter K 1980 Feet From The South Line and 1980 Feet From The West Line

Section 10 Township 19S Range 28E NMPM Eddy County

Elevation (Show whether DF, RKB, RT, GR, etc.)

11

Check Appropriate Box to Indicate Nature of Notice, Report, or Other Data

### NOTICE OF INTENTION TO:

PERFORM REMEDIAL WORK ☐

PLUG AND ABANDON ☐

TEMPORARILY ABANDON ☐

CHANGE PLANS ☐

PULL OR ALTER CASING ☐

OTHER: ☐

### SUBSEQUENT REPORT OF:

REMEDIAL WORK ☐ ALTERING CASING ☐

COMMENCE DRILLING OPNS. ☐ PLUG AND ANBANDONMENT ☐

CASING TEST AND CEMENT JOB ☐

OTHER: Temporarily Abandon ☒

Describe Proposed or Completed Operations (Clearly state all pertinent details, and give pertinent dates, including estimated date of starting any proposed work) SEE RULE 1103.

Original Perfs: 2016' - 2154'

Squeeze well & drill out to 2092'. Acidize perfs 2018' - 2026'. Set CIBP @ 1975', loaded hole w/packer fluid; and pressure up to 500# psi.

5/14/02 - Test csg to 500# for 30 min. Test witnessed by NMOCD.

Chart attached.

Temporary Abandoned Status approved  
until 7-13-07

I hereby certify that the information above is true and complete to the best of my knowledge and belief.

SIGNATURE

Bonnie Atwater

TITLE Regulatory Tech

DATE 05-21-02

TYPE OR PRINT NAME Bonnie Atwater

TELEPHONE NO. 915/685-1761

(This space for State Use)

APPROVED BY

[Signature]

TITLE

Wild Dog P

DATE

JUL 1 2002

CONDITIONS OF APPROVAL, IF ANY.

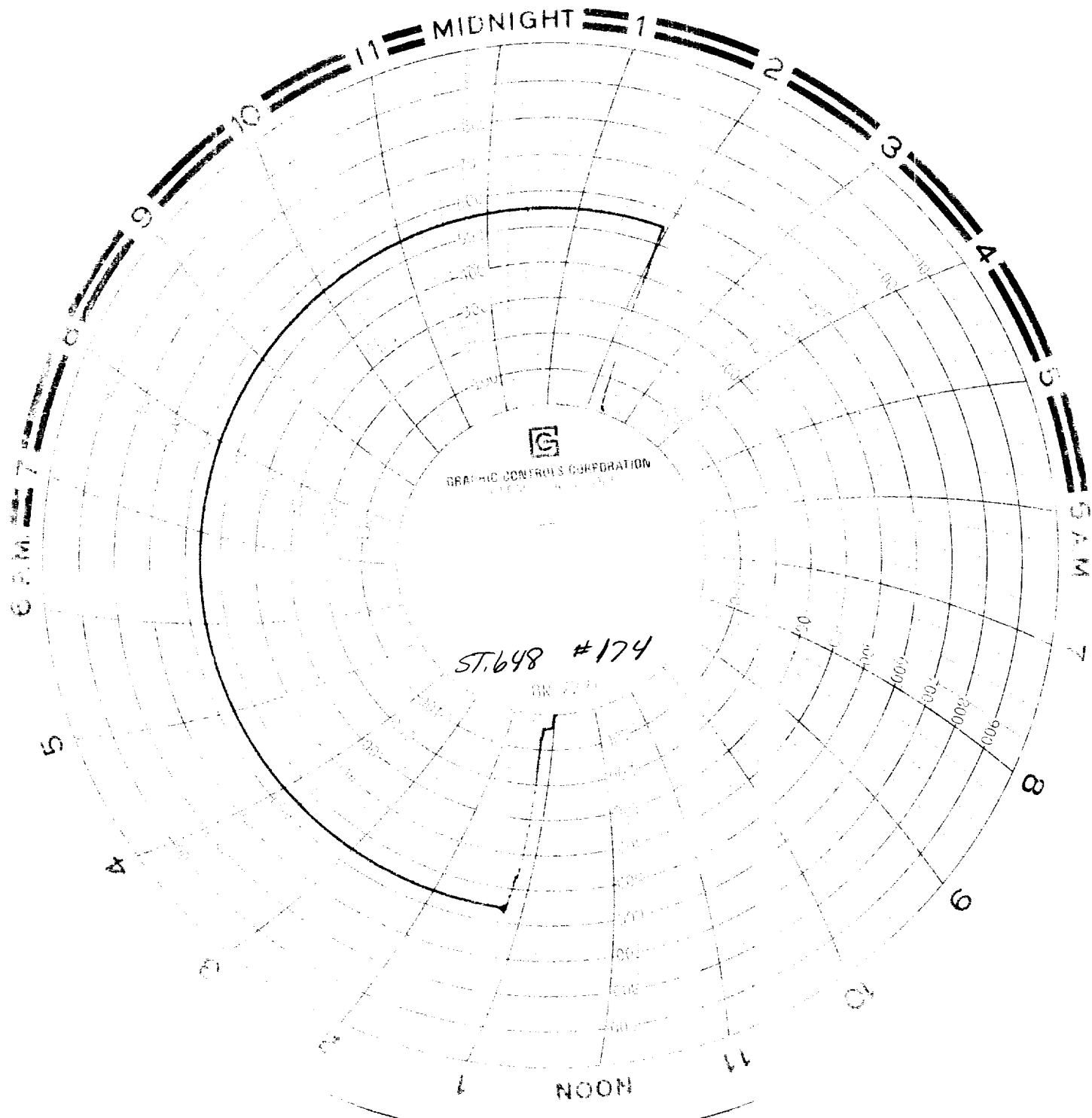

RECEIVED  
JUN 26 2002  
BY: 