

NEW MEXICO OIL CONSERVATION COMMISSION  
Well Location and Acreage Dedication Plat

Section A.

Date October 21, 1958

Operator Ralph Mix & Jerry Curtis Lease R & P State  
Well No. 2 Unit Letter 8G Section 12 Township 19S Range 28E NMPM  
Located 2310 Feet From North Line, 2310 Feet From East Line  
County Eddy G. L. Elevation 3364 Dedicated Acreage 40 Acres  
Name of Producing Formation Grayburg Pool Undesignated

1. Is the Operator the only owner\* in the dedicated acreage outlined on the plat below?  
Yes X No       .
2. If the answer to question one is "no," have the interests of all the owners been consolidated by communitization agreement or otherwise? Yes        No       . If answer is "yes," Type of Consolidation
3. If the answer to question two is "no," list all the owners and their respective interests below:

Owner

Land Description

Section B

R28E

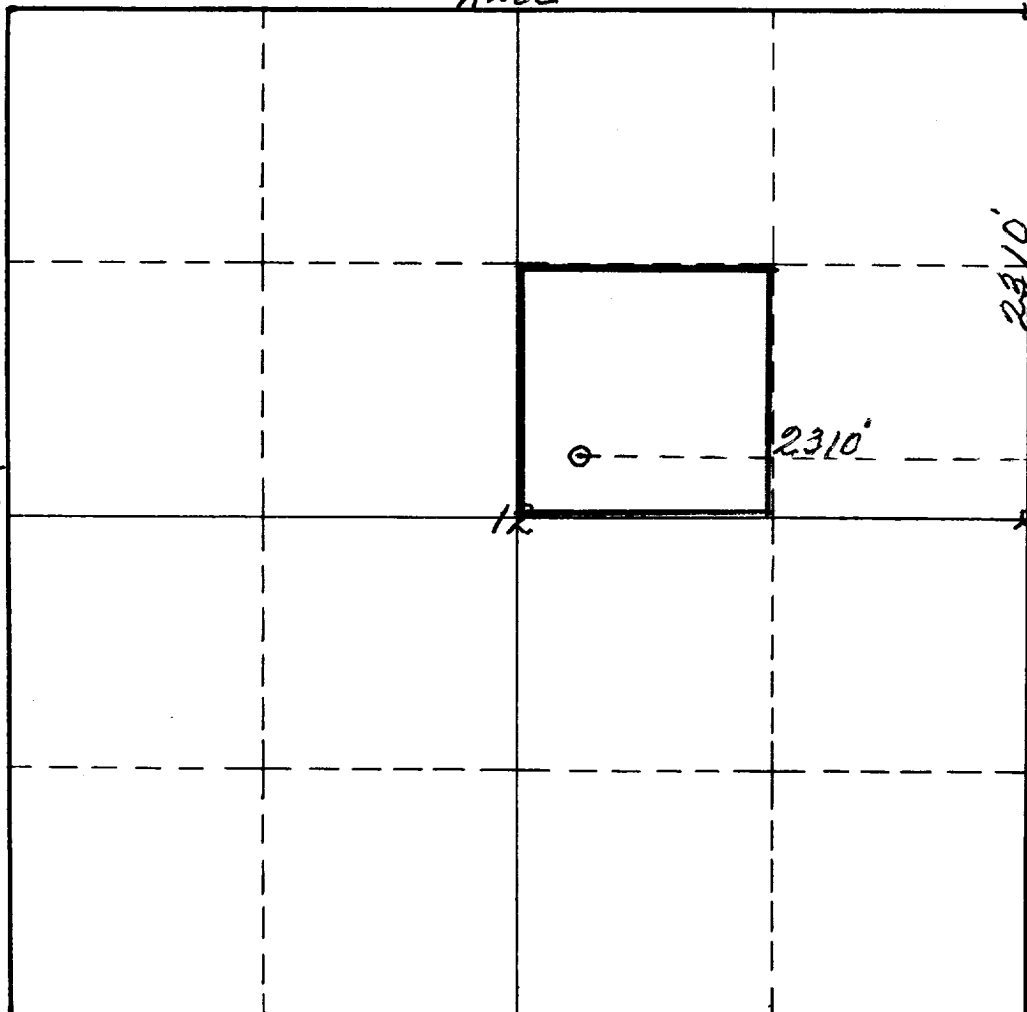

This is to certify that the information in Section A above is true and complete to the best of my knowledge and belief.

Ralph Mix & Jerry Curtis  
(Operator)

Jerry Curtis  
(Representative)

Box 605 Artesia, New Mexico  
Address

This is to certify that the well location shown on the plat in Section B was plotted from field notes of actual surveys made by me or under my supervision and that the same is true and correct to the best of my knowledge and belief.

Date Surveyed October 11th 1958

James H. Brown  
Registered Professional  
Engineer and/or Land Surveyor.

Certificate No. 542