

(SUBMIT IN TRIPLICATE)

UNITED STATES  
DEPARTMENT OF THE INTERIOR  
GEOLOGICAL SURVEY

Land Office \_\_\_\_\_

Lease No. LC 069107

Unit Elliott & Parcell

20-015-02227

SUNDRY NOTICES AND REPORTS ON WELLS

NOTICE OF INTENTION TO DRILL	<input checked="" type="checkbox"/>	SUBSEQUENT REPORT OF WATER SHUT-OFF	
NOTICE OF INTENTION TO CHANGE PLANS		SUBSEQUENT REPORT OF SHOOTING OR ACIDIZING	
NOTICE OF INTENTION TO TEST WATER SHUT-OFF		SUBSEQUENT REPORT OF ALTERING CASING	
NOTICE OF INTENTION TO RE-DRILL OR REPAIR WELL		SUBSEQUENT REPORT OF RE-DRILLING OR REPAIR	
NOTICE OF INTENTION TO SHOOT OR ACIDIZE		SUBSEQUENT REPORT OF ABANDONMENT	
NOTICE OF INTENTION TO PULL OR ALTER CASING		SUPPLEMENTARY WELL HISTORY	
NOTICE OF INTENTION TO ABANDON WELL			

(INDICATE ABOVE BY CHECK MARK NATURE OF REPORT, NOTICE, OR OTHER DATA)

May 19, 1958

Well No. 1 is located 1980 ft. from [N] line and 1980 ft. from [E] line of sec. 13

C 34, N 2 19 S 20 E N.M.P.M.  
( $\frac{1}{4}$  Sec. and Sec. No.) (Twp.) (Range) (Meridian)  
Undesignated Edgar New Mexico  
(Field) (County or Subdivision) (State or Territory)

The elevation of the derrick floor above sea level is \_\_\_\_\_ ft.

DETAILS OF WORK

(State names of and expected depths to objective sands; show sizes, weights, and lengths of proposed casings; indicate mudding jobs, cementing points, and all other important proposed work)

Propose to drill to approximately 2700 feet to test the San Andres formation.

2-5/8 inch surface casing will be set and cemented at approximately 350 feet and cemented with approximately 50 sacks cement.

5 1/2 inch production string will set and cement at total depth if production obtained.

RECEIVED  
U. S. GEOLOGICAL SURVEY  
ARIZONA NEW MEXICO

I understand that this plan of work must receive approval in writing by the Geological Survey before operations may be commenced.

Company John W. Gates

Address Box 596

Artesia, New Mexico

By John W. Gates

Title Owner

NEW MEXICO OIL CONSERVATION COMMISSION

Form C-128  
Revised 5/1/57

Well Location and Acreage Dedication Plat

Section A.

Date May 19, 1958

Operator JOHN V. GATES Lease PARSONS & ELLIOTT  
Well No. 1 Unit Letter 6 Section 13 Township 19 NORTH Range 28 EAST NMPM  
Located 1980 Feet From North Line, 1980 Feet From East Line  
County El Paso G. L. Elevation \_\_\_\_\_ Dedicated Acreage 40 Acres  
Name of Producing Formation \_\_\_\_\_ Pool \_\_\_\_\_

1. Is the Operator the only owner\* in the dedicated acreage outlined on the plat below?  
Yes \_\_\_\_\_ No X.
2. If the answer to question one is "no," have the interests of all the owners been consolidated by communitization agreement or otherwise? Yes X No \_\_\_\_\_. If answer is "yes," Type of Consolidation Operating Agreement
3. If the answer to question two is "no," list all the owners and their respective interests below:

Owner

Land Description

Section B

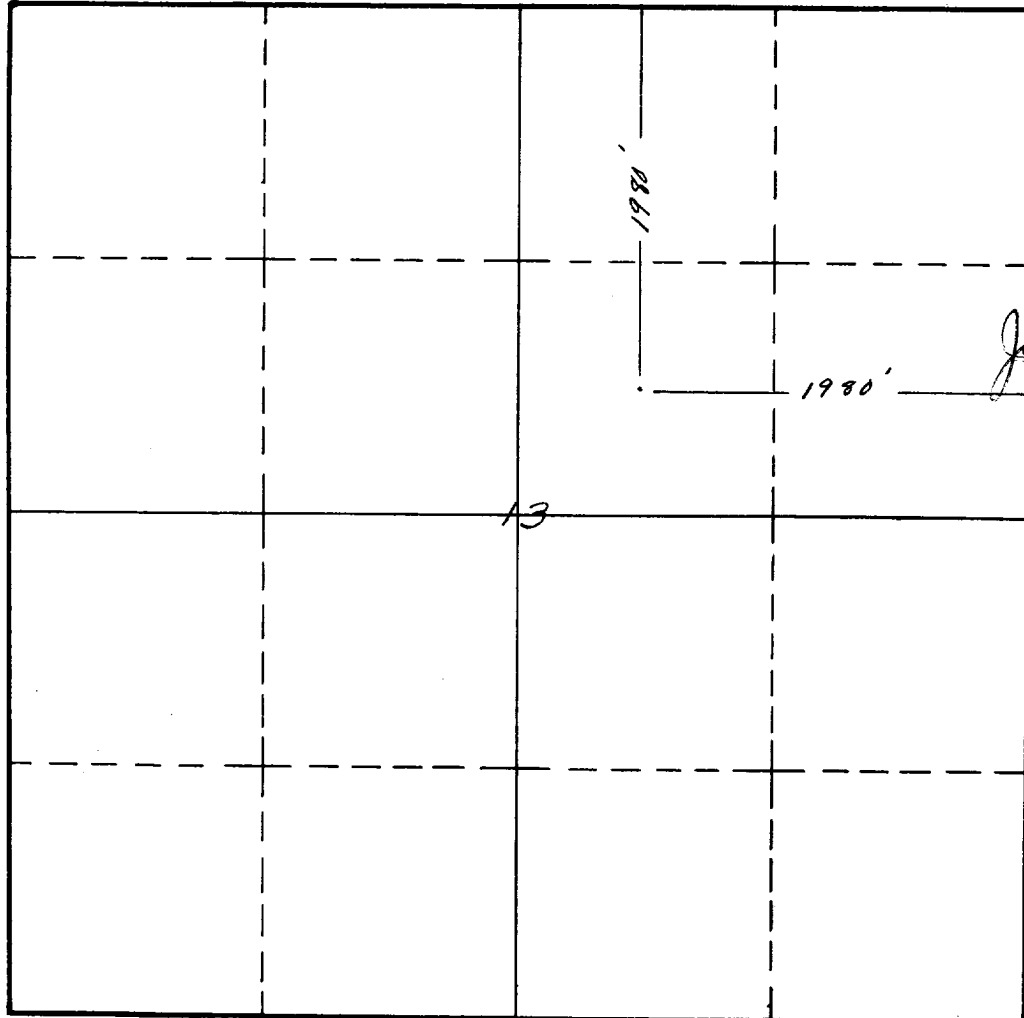

**RECEIVED**  
MAY 19 1958

U. S. GEOLOGICAL SURVEY  
ARTESIA, NEW MEXICO

This is to certify that the information in Section A above is true and complete to the best of my knowledge and belief.

JOHN V. GATES

(Operator)

(Representative)

Artesia, New Mexico

Address

This is to certify that the well location shown on the plat in Section B was plotted from field notes of actual surveys made by me or under my supervision and that the same is true and correct to the best of my knowledge and belief.

Date Surveyed May 17, 1958

Vilas P. Sheldon  
Registered Professional  
Engineer and/or Land Surveyor.

Certificate No. 963

(See instructions for completing this form on the reverse side)