

CLSF

Form 3160-5
(June 1990)

UNITED STATES
DEPARTMENT OF THE INTERIOR
BUREAU OF LAND MANAGEMENT

FORM APPROVED
Budget Bureau No. 1004-0135
Expires: March 31, 1993

SUNDRY NOTICES AND REPORTS ON WELLS

Do not use this form for proposals to drill or to deepen or reentry to a different reservoir.
Use "APPLICATION FOR PERMIT—" for such proposals

SUBMIT IN TRIPLICATE

1. Type of Well
☒ Oil Well ☐ Gas Well ☐ Other

2. Name of Operator

Stephens & Johnson Operating Co.

3. Address and Telephone No.

P O Box 2249, Wichita Falls, TX 76307-2249 (817) 723-2166

4. Location of Well (Footage, Sec., T., R., M., or Survey Description)

**Unit Letter A, 330' FNL, 330' FEL
Section 13, T 19S, R 28E**

5. Lease Designation and Serial No.

LC 069107

6. If Indian, Allottee or Tribe Name

7. If Unit or CA, Agreement Designation

8910169240

East Millman Unit

8. Well Name and No. **Pool 6 #5
East Millman Unit No. 5**

9. API Well No.

30-015-02233

10. Field and Pool, or Exploratory Area

Millman QN-GB-SA, East

11. County or Parish, State

Eddy

12. CHECK APPROPRIATE BOX(s) TO INDICATE NATURE OF NOTICE, REPORT, OR OTHER DATA

TYPE OF SUBMISSION

☐ Notice of Intent
☒ Subsequent Report
☐ Final Abandonment Notice

TYPE OF ACTION

☐ Abandonment
☐ Recompletion
☐ Plugging Back
☐ Casing Repair
☐ Altering Casing
☒ Other **Temporarily Abandon**

☐ Change of Plans
☐ New Construction
☐ Non-Routine Fracturing
☐ Water Shut-Off
☐ Conversion to Injection
☐ Dispose Water

(Note: Report results of multiple completion on Well Completion or Recompletion Report and Log form.)

13. Describe Proposed or Completed Operations (Clearly state all pertinent details, and give pertinent dates, including estimated date of starting any proposed work. If well is directionally drilled, give subsurface locations and measured and true vertical depths for all markers and zones pertinent to this work.)*

We request that this well be classified as Temporarily Abandoned. The East Millman Unit is an active waterflood project with plans in the near future for infill drilling and conversion of existing wells to additional water injection wells. This well has beneficial use as a producing well or a future water injection well subsequent to the infill drilling program which will be accomplished over the next 4 years. Depending upon the success of the infill drilling program, well No. 6-5 will be reactivated as a producer or converted to a water injection well sometime during the next 4 years.

See attached well data and the procedure performed for Temporarily Abandon Status.

TA APPROVED FOR 12 MONTH PERIOD
ENDING 11/15/95

NOV 23 10 00 AM '94
RECEIVED
DISTRICT ENGINEER

14. I hereby certify that the foregoing is true and correct

Signed

William M. Kincade

Title

Petroleum Engineer

Date

11-18-94

(This space for Field Station Use)

(ORIG. SGD.) JOE G. LARA

Approved by

Conditions of approval, if any:

Title

PETROLEUM ENGINEER

Date

12/14/94

Title 18 U.S.C. Section 1001, makes it a crime for any person knowingly and willfully to make to any department or agency of the United States any false, fictitious or fraudulent statements or representations as to any matter within its jurisdiction.

OIL AND GAS INSPECTION

12-19-94 *See Instruction on Reverse Side
PR

Stephens & Johnson Operating Co.
East Millman Unit No. 6-5
Eddy County, New Mexico

11-18-94

Well Data

Surface Casing: 8 5/8" set @ 270' w/50 sx cmt.
Production Casing: 4 1/2", 9.5 lb/ft, set @ 2235'
w/160 sx cmt. TOC @ 1535'.
Perforations: Queen 1740-1744'
1770-1776'
1939-1945'
Greyburg 2106-2112'
2150-2156'

Casing Integrity Test Procedure

11-11-94 Set CIBP @ 1595'.
(Friday)

11-15-94 Loaded casing with corrosion inhibited fluid. Pres-
(Tuesday) sured casing to 545 psig. In 30 minutes pres-
sure had dropped 15 psig to 530 psig. (Pressure
chart attached) Capped well for TA status.

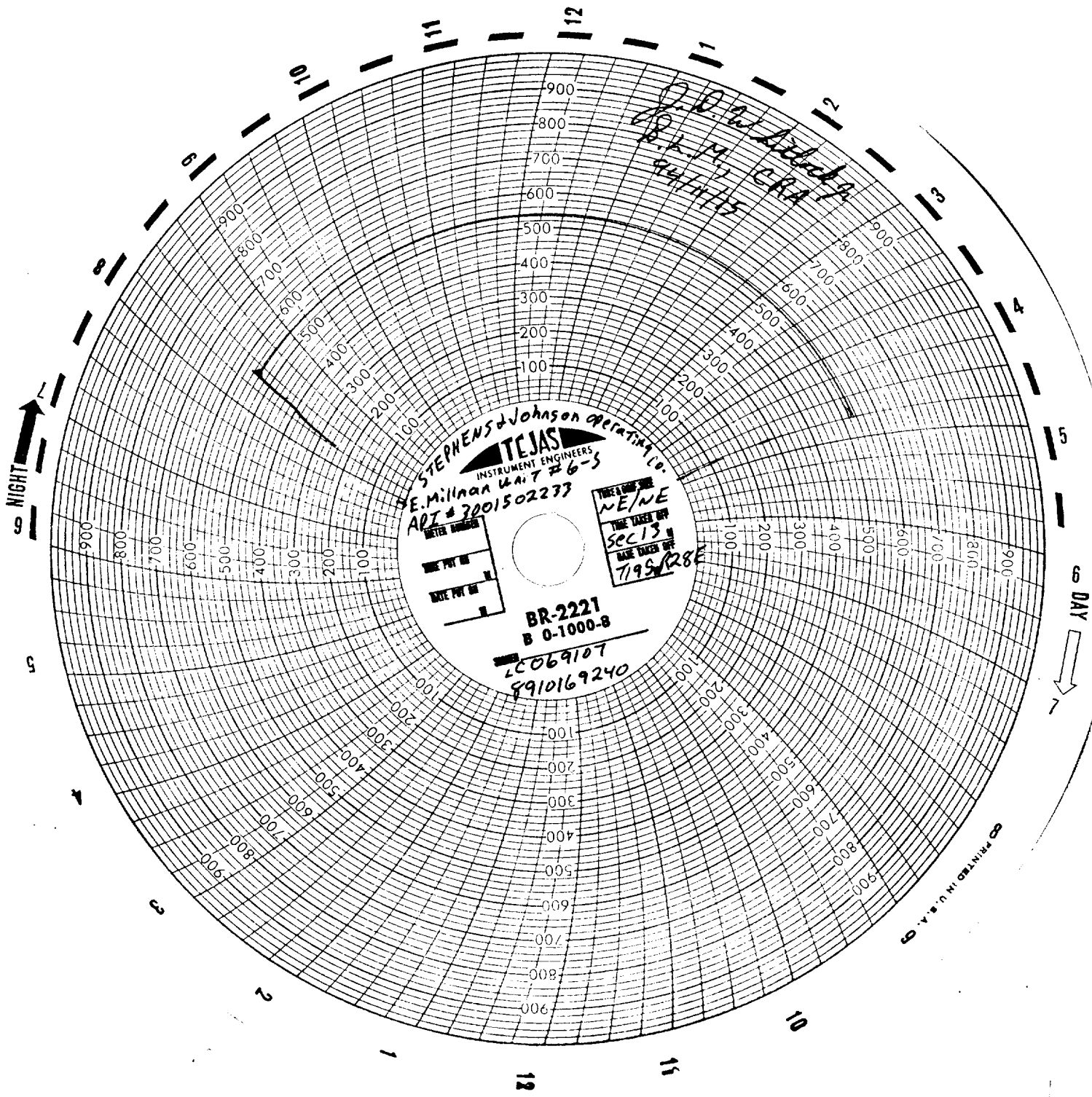

J. D. W. [unclear]
P. L. M. [unclear]
4/4/75

STEPHENS & JOHNSON OPERATING CO.
TEJAS
INSTRUMENT ENGINEERS
E. Millman Unit #6-5
APT # 3001502233

METER NUMBER
TIME PUT IN
DATE PUT IN

TIME TAKEN OFF
NE/NE
SEC 13
DATE TAKEN OFF
7/95/28E

BR-2221
B 0-1000-8
20069107
8910169240

PRINTED IN U.S.A.