

NEW MEXICO OIL CONSERVATION COMMISSION
Santa Fe, New Mexico

Form C-101
Revised (12/1/55)

NOTICE OF INTENTION TO DRILL

Notice must be given to the District Office of the Oil Conservation Commission and approval obtained before drilling or recompletion begins. If changes in the proposed plan are considered advisable, a copy of this notice showing such changes will be returned to the sender. Submit this notice in QUINTUPLICATE. One copy will be returned following approval. See additional instructions in Rules and Regulations of the Commission.

If State Land submit 6 Copies Attach Form C- 126 in triplicate to first 3 copies of form C-101

Artesia, New Mexico
(Place)

December 4, 1958
(Date)

OIL CONSERVATION COMMISSION
SANTA FE, NEW MEXICO

Gentlemen:

You are hereby notified that it is our intention to commence the Drilling of a well to be known as

Western - Yates

(Company or Operator)

State 648

(Lease)

Well No. 146

F

(Unit)

The well is

located 1980 feet from the North line and 1980 feet from the

West

line of Section 14

T.

19 S.

R.

28 E.

NMPM.

(GIVE LOCATION FROM SECTION LINE) E. Millman Queen Pool, 648 County

If State Land the Oil and Gas Lease is No. 648

If patented land the owner is

Address

We propose to drill well with drilling equipment as follows: cable tools

The status of plugging bond is Blanket bond

Drilling Contractor Reach & Shepard

Artesia, New Mexico

We intend to complete this well in the Queen

formation at an approximate depth of 1800 feet.

CASING PROGRAM

We propose to use the following strings of Casing and to cement them as indicated:

Size of Hole	Size of Casing	Weight per Foot	New or Second Hand	Depth	Sacks Cement
12 1/2"	10 3/4"	32.75	New	380	75
10"	8 1/2"	11.6	New	1800	100

If changes in the above plans become advisable we will notify you immediately.

ADDITIONAL INFORMATION (If recompletion give full details of proposed plan of work.)

Approved _____, 19____
Except as follows:

OIL CONSERVATION COMMISSION

By ML Armstrong

Sincerely yours,

Western - Yates

(Company or Operator)

By _____ Original Signed By W. R. Macey

Position Chairman of Operating Committee

Send Communications regarding well to

Name Western - Yates

Address P. O. Box 427, Artesia, N. M.

NEW MEXICO OIL CONSERVATION COMMISSION
Well Location and Acreage Dedication Plat

Section A.

Date December 4, 1958

Operator Western - Yates Lease State 646 Tr. 15
Well No. 146 Unit Letter F Section 14 Township 19 S Range 28 E NMPM
Located 1980 Feet From North Line, 1980 Feet From West Line
County S44y G. L. Elevation _____ Dedicated Acreage 40 Acres
Name of Producing Formation Queen Pool E. Hillman Queen

1. Is the Operator the only owner* in the dedicated acreage outlined on the plat below?
Yes XX No _____.
2. If the answer to question one is "no," have the interests of all the owners been consolidated by communitization agreement or otherwise? Yes _____ No _____. If answer is "yes," Type of Consolidation _____
3. If the answer to question two is "no," list all the owners and their respective interests below:

Owner

Land Description

Section B

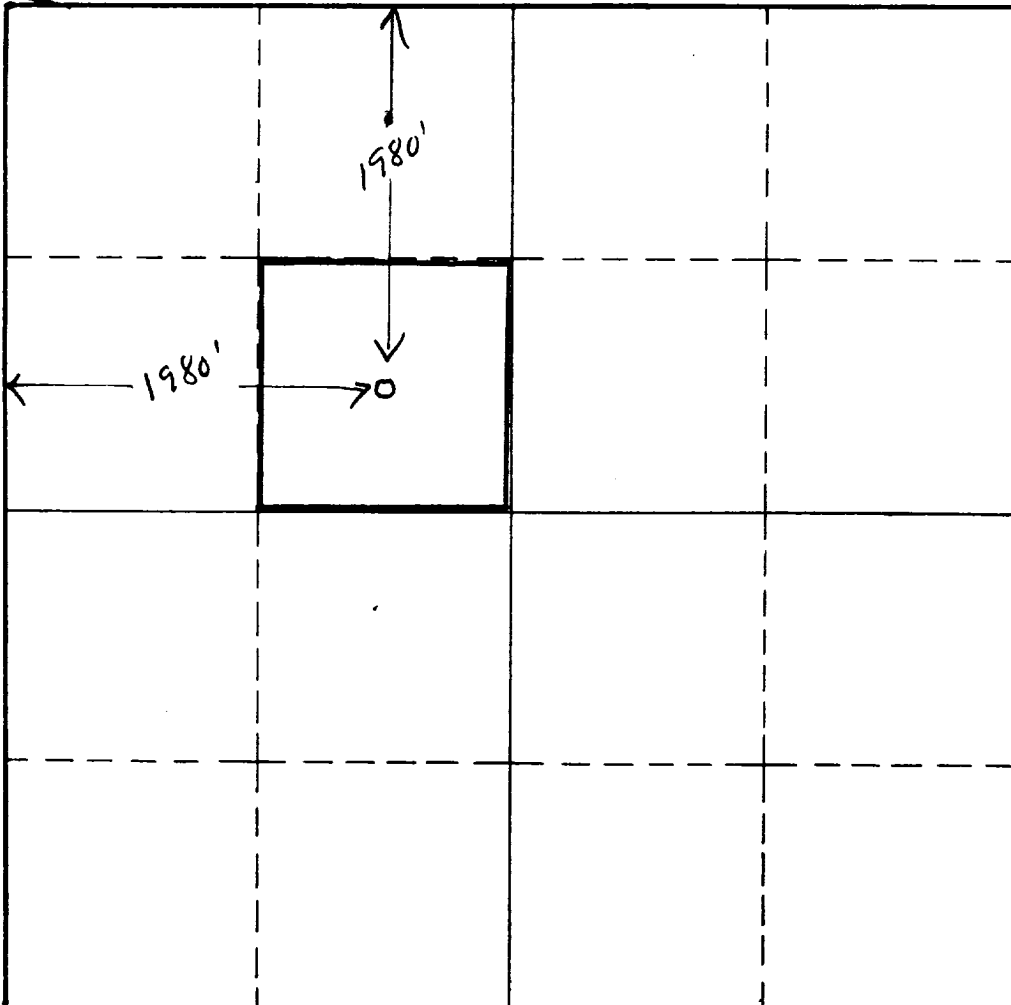

This is to certify that the information in Section A above is true and complete to the best of my knowledge and belief.

Western - Yates
(Operator)

Original Signed By W. B. Macey

(Representative)
Chairman of Operating Comm
P. O. Box 427, Artesia,
Address New Mexico

This is to certify that the well location shown on the plat in Section B was plotted from field notes of actual surveys made by me or under my supervision and that the same is true and correct to the best of my knowledge and belief.

Date Surveyed 12-4-58

Original Signed By W. B. Macey

Registered Professional
Engineer and/or Land Surveyor.

Certificate No. 926

INSTRUCTIONS FOR COMPLETION:

1. Operator shall furnish and certify to the information called for in Section A.
2. Operator shall outline the dedicated acreage for both oil and gas wells on the plat in Section B.
3. A registered professional engineer or land surveyor registered in the State of New Mexico or approved by the Commission shall show on the plat the location of the well and certify this information in the space provided.
4. All distances shown on the plat must be from the outer boundaries of Section.
5. If additional space is needed for listing owners and their respective interests as required in question 3, Section A, please use space below

* "Owner" means the person who has the right to drill into and to produce from any pool and to appropriate the production either for himself or for himself and another. (65-3-29 (e) NMSA 1953 Comp.)