

NEW MEXICO OIL CONSERVATION COMMISSION

FORM C-103
(Rev 3-55)

MISCELLANEOUS REPORTS ON WELLS

(Submit to appropriate District Office as per Commission Rule 1106)

Name of Company Western - Yates				Address P. O. Box 427, Artesia, New Mexico			
Lease State 648 Tr. 15		Well No. 149	Unit Letter I	Section 14	Township 19 S	Range 28 E	
Date Work Performed 3-16-59		Pool E. Millman Queen-Grayburg			County Eddy		
THIS IS A REPORT OF: (Check appropriate block)							
<input type="checkbox"/> Beginning Drilling Operations		<input type="checkbox"/> Casing Test and Cement Job		<input checked="" type="checkbox"/> Other (Explain): Change of well number			
<input type="checkbox"/> Plugging		<input type="checkbox"/> Remedial Work					
Detailed account of work done, nature and quantity of materials used, and results obtained. The above captioned well was formerly number 151. We are changing this well number to 149.							
Witnessed by			Position		Company		
FILL IN BELOW FOR REMEDIAL WORK REPORTS ONLY							
ORIGINAL WELL DATA							
D F Elev.		T D		P B T D		Producing Interval	
Tubing Diameter		Tubing Depth		Oil String Diameter		Oil String Depth	
Perforated Interval(s)							
Open Hole Interval				Producing Formation(s)			
RESULTS OF WORKOVER							
Test	Date of Test	Oil Production BPD	Gas Production MCFPD	Water Production BPD	GOR Cubic feet/Bbl	Gas Well Potential MCFPD	
Before Workover							
After Workover							
OIL CONSERVATION COMMISSION				I hereby certify that the information given above is true and complete to the best of my knowledge.			
Approved by <i>M. L. Armstrong</i>				Name <i>L. A. Z. Janson</i>			
Title <i>Oil Conservation Commissioner</i>				Position Dist. Supt.			
Date <i>Mar 16 1959</i>				Company Western - Yates			

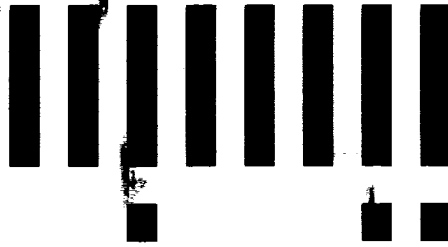

LTR



Job separation sheet

NOTICE OF INTENTION TO DRILL

Notice must be given to the District Office of the Oil Conservation Commission and approval obtained before drilling or recompletion begins. If changes in the proposed plan are considered advisable, a copy of this notice showing such changes will be returned to the sender. Submit this notice in **QUINTUPLICATE**. One copy will be returned following approval. See additional instructions in Rules and Regulations of the Commission. If State Land submit 6 Copies Attach Form C-128 in triplicate to first 3 copies of form C-101

Artesia, New Mexico

March 6, 1959

(Place)

(Date)

OIL CONSERVATION COMMISSION
SANTA FE, NEW MEXICO

Gentlemen:

You are hereby notified that it is our intention to commence the Drilling of a well to be known as

Western - Yates

(Company or Operator)

State 648 Tr. 15

(Lease)

Well No. 151

I

(Unit)

located 1980 feet from the South line and 660 feet from the

East

line of Section 14

T. 19 S

R. 28 E

NMPM.

(GIVE LOCATION FROM SECTION LINE) E. Millman Queen Gryb. Pool, Eddy County

If State Land the Oil and Gas Lease is No. 648

If patented land the owner is

Address

We propose to drill well with drilling equipment as follows: Cable tools to 2200'

The status of plugging bond is Blanket Bond

Drilling Contractor Roach & Shepard

Artesia, New Mexico

We intend to complete this well in the Queen - Grayburg

formation at an approximate depth of 2200 feet.

CASING PROGRAM

We propose to use the following strings of Casing and to cement them as indicated:

Size of Hole	Size of Casing	Weight per Foot	New or Second Hand	Depth	Sacks Cement
12"	10 3/4"	32.75	New	325	75
10" and 8"	4 1/2"	11.6	New	2200	300

If changes in the above plans become advisable we will notify you immediately.

ADDITIONAL INFORMATION (If recompletion give full details of proposed plan of work.)

Approved....., 19.....
Except as follows:

Sincerely yours,

Western - Yates

(Company or Operator)

By

Position Chairman of Operating Committee

Send Communications regarding well to

Name Western - Yates

Address P.O. Box 427, Artesia, N. M.

OIL CONSERVATION COMMISSION

By M.L. Armstrong

NEW MEXICO OIL CONSERVATION COMMISSION
Well Location and Acreage Dedication Plat

Section A.

Date March 6, 1959

Operator Western - Yates Lease State 648 Tr. 15
Well No. 151 Unit Letter I Section 14 Township 19 S Range 28 E NMPM
Located 1980 Feet From South Line, 660 Feet From East Line
County Eddy G. L. Elevation _____ Dedicated Acreage 40 Acres
Name of Producing Formation Queen - Grayburg Pool E. Millman Queen Grayburg

1. Is the Operator the only owner* in the dedicated acreage outlined on the plat below?
Yes XXX No _____.
2. If the answer to question one is "no," have the interests of all the owners been consolidated by communitization agreement or otherwise? Yes _____ No _____. If answer is "yes," Type of Consolidation _____
3. If the answer to question two is "no," list all the owners and their respective interests below:

Owner

Land Description

Section B

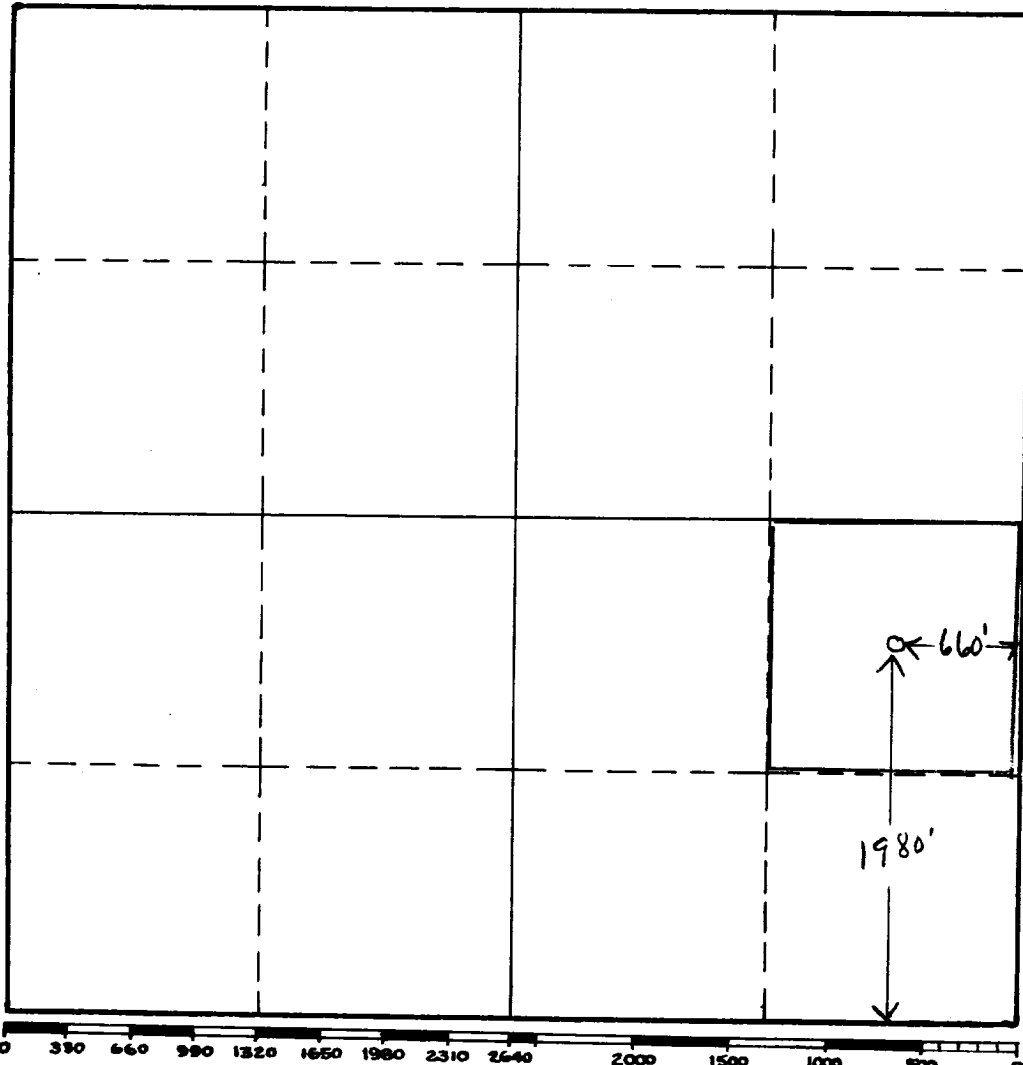

This is to certify that the information in Section A above is true and complete to the best of my knowledge and belief.

Western - Yates

(Operator)

W. B. Macey

(Representative)

Chairman of Operating Comm.

P. O. Box 427, Artesia, N. M.

Address

This is to certify that the well location shown on the plat in Section B was plotted from field notes of actual surveys made by me or under my supervision and that the same is true and correct to the best of my knowledge and belief.

Date Surveyed 2-14-59

W. B. Macey
Registered Professional
Engineer and/or Land Surveyor.

Certificate No. 926

(See instructions for completing this form on the reverse side)

INSTRUCTIONS FOR COMPLETION

1. Operator shall furnish and certify to the information called for in Section A.
2. Operator shall outline the dedicated acreage for both oil and gas wells on the plat in Section B.
3. A registered professional engineer or land surveyor registered in the State of New Mexico or approved by the Commission shall show on the plat the location of the well and certify this information in the space provided.
4. All distances shown on the plat must be from the outer boundaries of Section.
5. If additional space is needed for listing owners and their respective interests as required in question 3, Section A, please use space below

8

3
1

1
2

1 ✓

* "Owner" means the person who has the right to drill into and to produce from any pool and to appropriate the production either for himself or for himself and another. (65-3-29 (e) NMSA 1953 Comp.)