

NOTICE OF INTENTION TO DRILL

Notice must be given to the District Office of the Oil Conservation Commission and approval obtained before drilling or recompletion begins. If changes in the proposed plan are considered advisable, a copy of this notice showing such changes will be returned to the sender. Submit this notice in QUINTUPLICATE. One copy will be returned following approval. See additional instructions in Rules and Regulations of the Commission. If State Land submit 6 Copies Attach Form C-128 in triplicate to first 3 copies of form C-101

Artesia, New Mexico

January 27, 1960

(Place)

(Date)

OIL CONSERVATION COMMISSION
SANTA FE, NEW MEXICO

Gentlemen:

You are hereby notified that it is our intention to commence the Drilling of a well to be known as

Western-Yates

State 648, Tr. 15

(Company or Operator)

161

I

, Well No., in The well is

1980

(Lease)

South

660'

located feet from the line and feet from the

East

14

198

28E

Line of Section

E. Millman (Queen-Grayburg), R. Eddy, NMPM.

(GIVE LOCATION FROM SECTION LINE)

Pool, 648

County

If State Land the Oil and Gas Lease is No.

If patented land the owner is.

Address.

Rotary Rig

We propose to drill well with drilling equipment as follows:

to 2300'

Blanket Bond on file

The status of plugging bond is.

Donnelly Drilling Company

Drilling Contractor.

Queen-Grayburg

We intend to complete this well in the 2300

formation at an approximate depth of feet.

CASING PROGRAM

We propose to use the following strings of Casing and to cement them as indicated:

Size of Hole	Size of Casing	Weight per Foot	New or Second Hand	Depth	Sacks Cement
11"	8 5/8"	24#	Used	350	75
7 7/8" & 6 3/4"	4 1/2"	11.6#	New	2300	300

If changes in the above plans become advisable we will notify you immediately.

ADDITIONAL INFORMATION (If recompletion give full details of proposed plan of work.)

Approved. JAN 28 1960, 19
Except as follows:

OIL CONSERVATION COMMISSION

By. M. L. Armstrong

Sincerely yours,

Western-Yates

(Company or Operator)

By. R. L. Box

Production Supt.

Position.

Send Communications regarding well to

Western-Yates

Name. P. O. Box 427, Artesia, N. M.

Address.

RECEIVED

NEW MEXICO OIL CONSERVATION COMMISSION
WELL LOCATION AND ACREAGE DEDICATION PLAT

FORM C-128
 Revised 5/1/57

JAN 28 1960

SEE INSTRUCTIONS FOR COMPLETING THIS FORM ON THE REVERSE SIDE.

SECTION A

Operator Western-Yates		Lease State 648, Tr. 15		Well No. 161
Unit Letter I	Section 14	Township T19S	Range 28E	County Eddy
Actual Footage Location of Well: 1980 feet from the South line and 660 feet from the East line				
Ground Level Elev.	Producing Formation Queen-Grayburg		Pool East Millman (Queen-Grayburg)	Dedicated Acreage: 40 Acres

1. Is the Operator the only owner in the dedicated acreage outlined on the plat below? YES XX NO ____ . ("Owner" means the person who has the right to drill into and to produce from any pool and to appropriate the production either for himself or for himself and another. (65-3-29 (e) NMSA 1935 Comp.)
2. If the answer to question one is "no," have the interests of all the owners been consolidated by communization agreement or otherwise? YES ____ NO ____ . If answer is "yes," Type of Consolidation _____
3. If the answer to question two is "no," list all the owners and their respective interests below:

Owner	Land Description

SECTION B

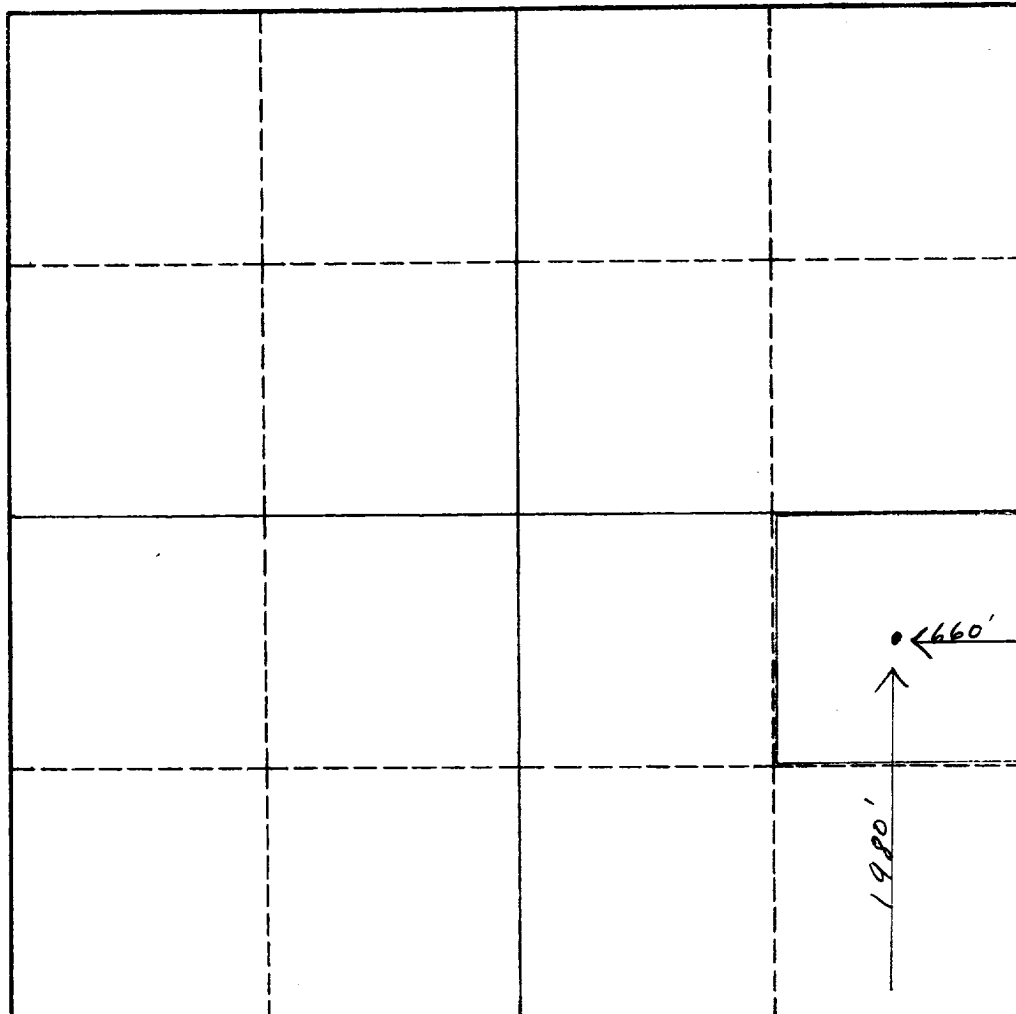

CERTIFICATION

I hereby certify that the information in SECTION A above is true and complete to the best of my knowledge and belief.

Name Ralph Box
 Position Production Supt.
 Company Western-Yates
 Date 1-27-60

I hereby certify that the well location shown on the plat in SECTION B was plotted from field notes of actual surveys made by me or under my supervision, and that the same is true and correct to the best of my knowledge and belief.

Date Surveyed 1-26-60
 Registered Professional Engineer and/or Land Surveyor

W B Macey
 Certificate No. 926

0 330 660 990 1320 1650 1980 2310 2640 2000 1500 1000 500 0

INSTRUCTIONS FOR COMPLETION OF FORM C-128

1. Operator shall furnish and certify to the information called for in Section A.
2. Operator shall outline the dedicated acreage for *both* oil and gas wells on the plat in Section B.
3. A registered professional engineer or land surveyor registered in the State of New Mexico or approved by the Commission shall show on the plat the location of the well and certify this information in the space provided.
4. All distances shown on the plat must be from the outer boundaries of the Section.
5. If additional space is needed for listing owners and their respective interests as required in question 3 of Section A, please use space below.

OIL CONSERVATION COMMISSION		
ARTESIA DISTRICT OFFICE		
No. Copies Received	8	
DISTRIBUTION		
	COPIES	
	FORWARDED	
REGION	5	
DIVISION	1	
STATE LAND OFFICE	1	
U. S. G. S.	2	
TRANSPORTER		
FILE	1	✓
BUREAU OF MINES		