

NEW MEXICO OIL CONSERVATION COMMISSION
WELL LOCATION AND ACREAGE DEDICATION PLAT

FORM C-128
Revised 5/1/57

SEE INSTRUCTIONS FOR COMPLETING THIS FORM ON THE REVERSE SIDE

SECTION A

| | | | | |
|---|-------------------------------------|--|---|---------------------------------------|
| Operator RAY SMITH | | Lesse <i>state</i> LEONARD "B" | | Well No. 1 |
| Unit Letter H | Section 1 | Township 19 SOUTH | Range 29 EAST | County EDDY |
| Actual Footage Location of Well: 2310 feet from the NORTH line and 330 feet from the EAST line | | | | |
| Ground Level Elev. | Producing Formation Queen | | Pool <i>under</i> East Turkey Tract | Dedicated Acreage: 40 Acres |

1. Is the Operator the only owner in the dedicated acreage outlined on the plat below? YES X NO ____ . ("Owner" means the person who has the right to drill into and to produce from any pool and to appropriate the production either for himself or for himself and another. (65-3-29 (e) NMSA 1935 Comp.)
2. If the answer to question one is "no," have the interests of all the owners been consolidated by communization agreement or otherwise? YES ____ NO ____ . If answer is "yes," Type of Consolidation _____
3. If the answer to question two is "no," list all the owners and their respective interests below:

| Owner | Land Description |
|-------|------------------|
| | |
| | |

SECTION B

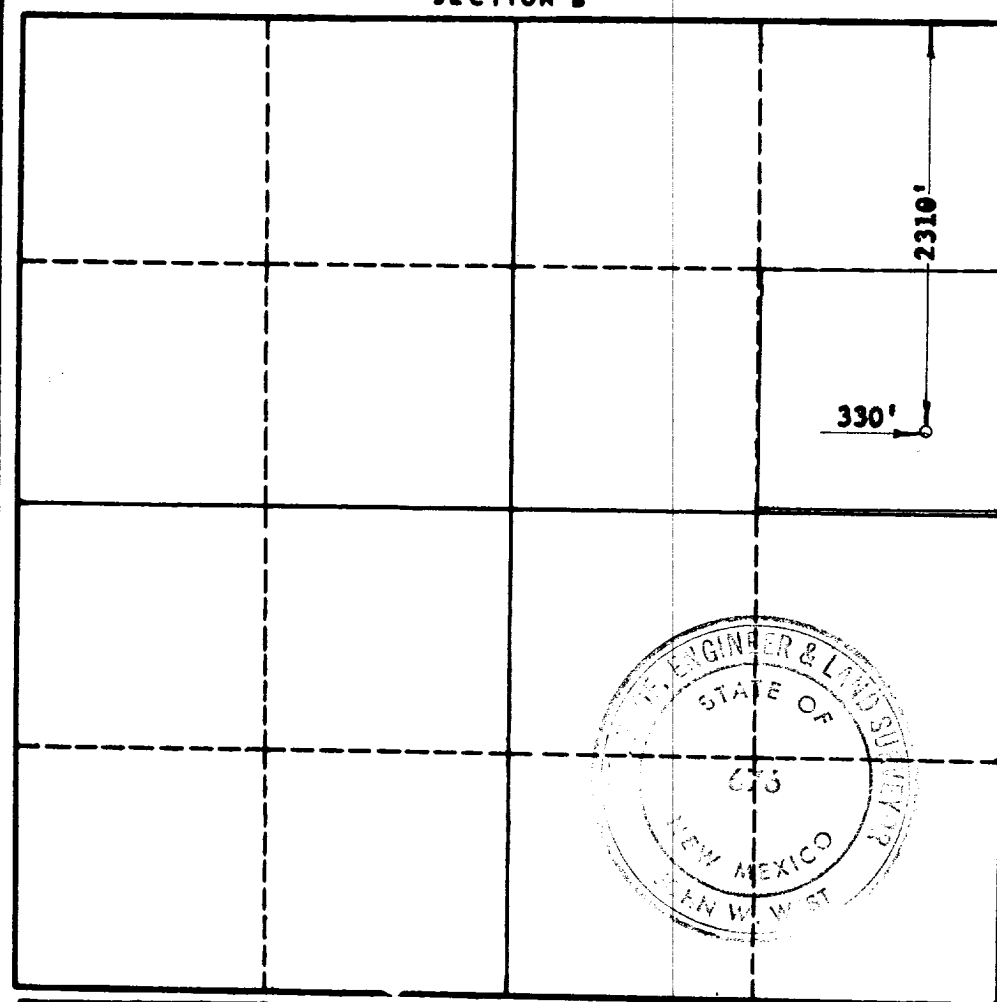

CERTIFICATION

I hereby certify that the information in SECTION A above is true and complete to the best of my knowledge and belief.

| |
|---------------------------------|
| Name <i>Ray Smith</i> |
| Position Agent |
| Company Ray Smith |
| Date November 7, 1962 |

I hereby certify that the well location shown on the plat in SECTION B was plotted from field notes of actual surveys made by me or under my supervision, and that the same is true and correct to the best of my knowledge and belief.

| |
|---|
| Date Surveyed 11-5-62 |
| Registered Professional Engineer and/or Land Surveyor, JOHN W. WEST <i>John W. West</i> |
| Certificate No. N. M. - P. E. & L. S. NO. 676 |

0 330 660 990 1320 1650 1980 2310 2640 2000 1500 1000 500