

NEW MEXICO OIL CONSERVATION COMMISSION
SANTA FE, New Mexico

RECEIVED
Form C-101
Revised (12/1/55)
JUL 10 1957

NOTICE OF INTENTION TO DRILL

Notice must be given to the District Office of the Oil Conservation Commission and approval obtained before drilling or recompletion begins. If changes in the proposed plan are considered advisable, a copy of this notice showing such changes will be required from the sender. Submit this notice in QUINTUPPLICATE. One copy will be returned following approval. See additional instructions in ROPs and Regulations of the Commission. If State Land submit 6 Copies Attach Form C- 128 in triplicate to first 3 copies of form C-101

P.O. Box 6657, Roswell, New Mexico

July 8, 1957

(Place)

(Date)

OIL CONSERVATION COMMISSION
SANTA FE, NEW MEXICO

Gentlemen:

You are hereby notified that it is our intention to commence the Drilling of a well to be known as

L. C. Harris

(Company or Operator)

Warren-State

(Lease)

, Well No. 1, in B. The well is

(Unit)

located 660 feet from the North line and 1990 feet from the East

(GIVE LOCATION FROM SECTION LINE)

Line of Section 17, T. 19 S., R. 29 E., N1/4PM.

Pool, Eddy County

Oil and Gas Lease is No. E-1526

If patented land the owner is

Address

We propose to drill well with drilling equipment as follows: cable tools

The status of plugging bond is Blanket Bond Form 39-A with L. C. Harris as principal and General Insurance Co., of America as surety sent to Oil Conserv. Comm in Santa Fe 7-8-57

Drilling Contractor

Roach and Shepard

Artesia, N.M.

We intend to complete this well in the Queen

formation at an approximate depth of 2300 feet

CASING PROGRAM

We propose to use the following strings of Casing and to cement them as indicated:

Size of Hole	Size of Casing	Weight per Foot	New or Second Hand	Depth	Sacks Cement
10"	8 5/8	28 lb	second hand	app. 300' or 20' in salt	mud in
8"	5 1/2	14 lb	new	2300'	100 sacks

If changes in the above plans become advisable we will notify you immediately.

ADDITIONAL INFORMATION (If recompletion give full details of proposed plan of work.)

JUL 11 1957

Approved _____, 19_____
Except as follows:

Sincerely yours,

L. C. Harris

Box 6657,

Roswell, N.M. (Company or Operator)

By _____

Position _____

Send Communications regarding well to

Name L. C. Harris

Address Box 6657, Roswell, N.M.

OIL CONSERVATION COMMISSION

By M. L. Armstrong

Revised 5/1/57

001101055

Well Location and Acreage Dedication Plat

Date July 8, 1950

Operator L. G. Harris Lease Warren State
Well No. 1 Unit Letter B Section 17 Township 19S Range 29E NMPM
Located 660 Feet From North Line, 1980 Feet From East Line
County Eddy G. L. Elevation 3365 Dedicated Acreage 40 Acres
Name of Producing Formation Yates-Seven Rivers-Queen Pool Wildcat

1. Is the Operator the only owner* in the dedicated acreage outlined on the plat below?
Yes yes No .
2. If the answer to question one is "no," have the interests of all the owners been consolidated by communitization agreement or otherwise? Yes No . If answer is "yes," Type of Consolidation
3. If the answer to question two is "no," list all the owners and their respective interests below:

Land Description

R29E

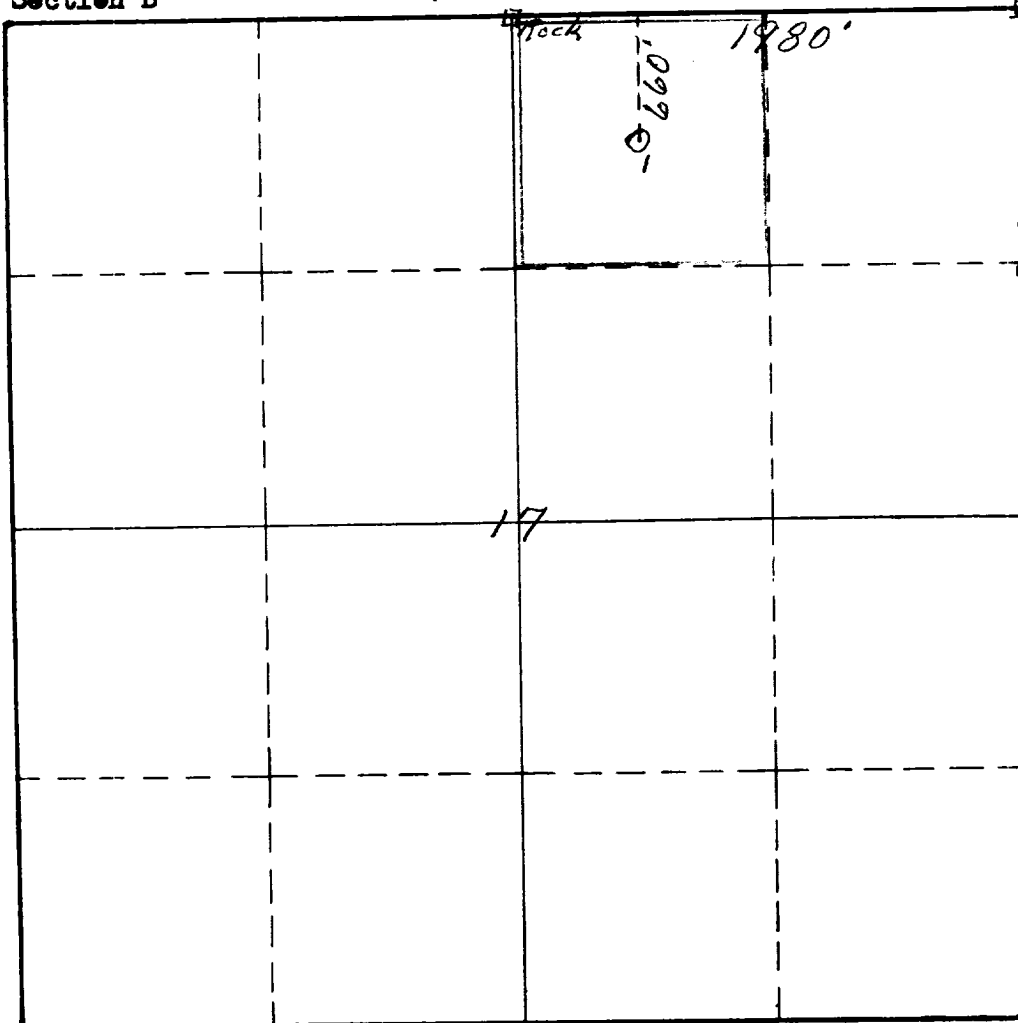

John J. ...

(Operator)
L. C. Harris
P.O. Box 6657

~~Roswell, N.M.~~
(Representative)

Address

This is to certify that the well location shown on the plat in Section B was plotted from field notes of actual surveys made by me or under my supervision and that the same is true and correct to the best of my knowledge and belief.

believe.
Date Surveyed, July 4th 1957

James H. Brown
Registered Professional
Engineer and/or Land Surveyor.

Certificate No. 542

(See instructions for completing this form on the reverse side)

INSTRUCTIONS FOR COMPLETION:

1. Operator shall furnish and certify to the information called for in Section A.
2. Operator shall outline the dedicated acreage for both oil and gas wells on the plat in Section B.
3. A registered professional engineer or land surveyor registered in the State of New Mexico or approved by the Commission shall show on the plat the location of the well and certify this information in the space provided.
4. All distances shown on the plat must be from the outer boundaries of Section.
5. If additional space is needed for listing owners and their respective interests as required in question 3, Section A, please use space below

OIL CONSERVATION COMMISSION					
ARIZONA DISTRICT OFFICE					
Copies Received					
DISTRIBUTION					
To:		FILED			
In Reply To:					
Date of Receipt:					
Name of Person:					
Organization:					
Address:					
City:					
State:					
Zip:					

* "Owner" means the person who has the right to drill into and to produce from any pool and to appropriate the production either for himself or for himself and another. (65-3-29 (e) NMSA 1953 Comp.)