

# NOTICE OF INTENTION TO DRILL

Oil Cons. Comm.

Notice must be given to the District Office of the Oil Conservation Commission and approval obtained before drilling or completion begins. If changes in the proposed plan are considered advisable, a copy of this notice showing such changes will be returned to the sender. Submit this notice in **QUINTUPLICATE**. One copy will be returned following approval. See additional instructions in Rules and Regulations of the Commission. If State Land submit 5 Copies Attach Form C-128 in triplicate to first 3 copies of form C-101.

**P.O. Box 6657, Roswell, New Mexico** **August 30, 1957**  
(Place) (Date)

OIL CONSERVATION COMMISSION  
SANTA FE, NEW MEXICO

Gentlemen:

You are hereby notified that it is our intention to commence the Drilling of a well to be known as

**L. C. Harris**

(Company or Operator)

**Warren-State**

(Lease)

Well No. **2**

in **B**

(Unit) The well is

located **330** feet from the **North** line and **2310** feet from the

**East**

Line of Section **17**, T. **19 S**, R. **29 E**, NMPM

(GIVE LOCATION FROM SECTION LINE) **Undesignated-Turkey Track Eddy** County

If State Land the Oil and Gas Lease is No. **R-1526**

If patented land the owner is

Address

We propose to drill well with drilling equipment as follows: **Cable Tools**

The status of plugging bond is **Blanket Bond, \$10,000.00**

**Approved July 10, 1957 (Gen'l. Casualty Co. of America)**

Drilling Contractor **Roach & Shapard**

We intend to complete this well in the **Queen sand**

formation at an approximate depth of **2050** feet.

## CASING PROGRAM

We propose to use the following strings of Casing and to cement them as indicated:

Size of Hole	Size of Casing	Weight per Foot	New or Second Hand	Depth	Backs Cement
<b>10"</b>	<b>8 5/8"</b>	<b>281b</b>	<b>second hand</b>	<b>app 300 ft</b>	<b>mud</b>
<b>8"</b>	<b>5 1/2"</b>	<b>141b</b>	<b>new</b>	<b>2050'</b>	<b>100sax</b>

If changes in the above plans become advisable we will notify you immediately.

ADDITIONAL INFORMATION (If completion give full details of proposed plan of work.)

SEP 10 1957

Approved \_\_\_\_\_, 19\_\_\_\_\_  
Except as follows:

OIL CONSERVATION COMMISSION

By **M. H. Armstrong**

Sincerely yours,

**L. C. Harris**

**P.O. Box 6657**  
**Roswell, N.M.**  
(Company or Operator)

By \_\_\_\_\_

Position **Operator**

Send communications regarding well to

Name **L. C. Harris**  
Address \_\_\_\_\_

NEW MEXICO OIL CONSERVATION COMMISSION

Well Location and Acreage Dedication Plat

Oil Cons. Comm  
ARTESIA OFFICE

Section A.

Date

9-2-57

Operator L. E. Harris Lease Warren State  
Well No. 2 Unit Letter  Section 17 Township 19 Range 29 NMPM  
Located 380 Feet From North Line, 2310 Feet From East Line  
County Eddy G. L. Elevation 3370 Dedicated Acreage  Acres  
Name of Producing Formation Green Pool Turkey Track Undersaturated

1. Is the Operator the only owner\* in the dedicated acreage outlined on the plat below?  
Yes  No .
2. If the answer to question one is "no," have the interests of all the owners been consolidated by communitization agreement or otherwise? Yes  No . If answer is "yes," Type of Consolidation
3. If the answer to question two is "no," list all the owners and their respective interests below:

Owner

Land Description

Warren Petroleum &  
Rights from 3500'

Section B

R29E

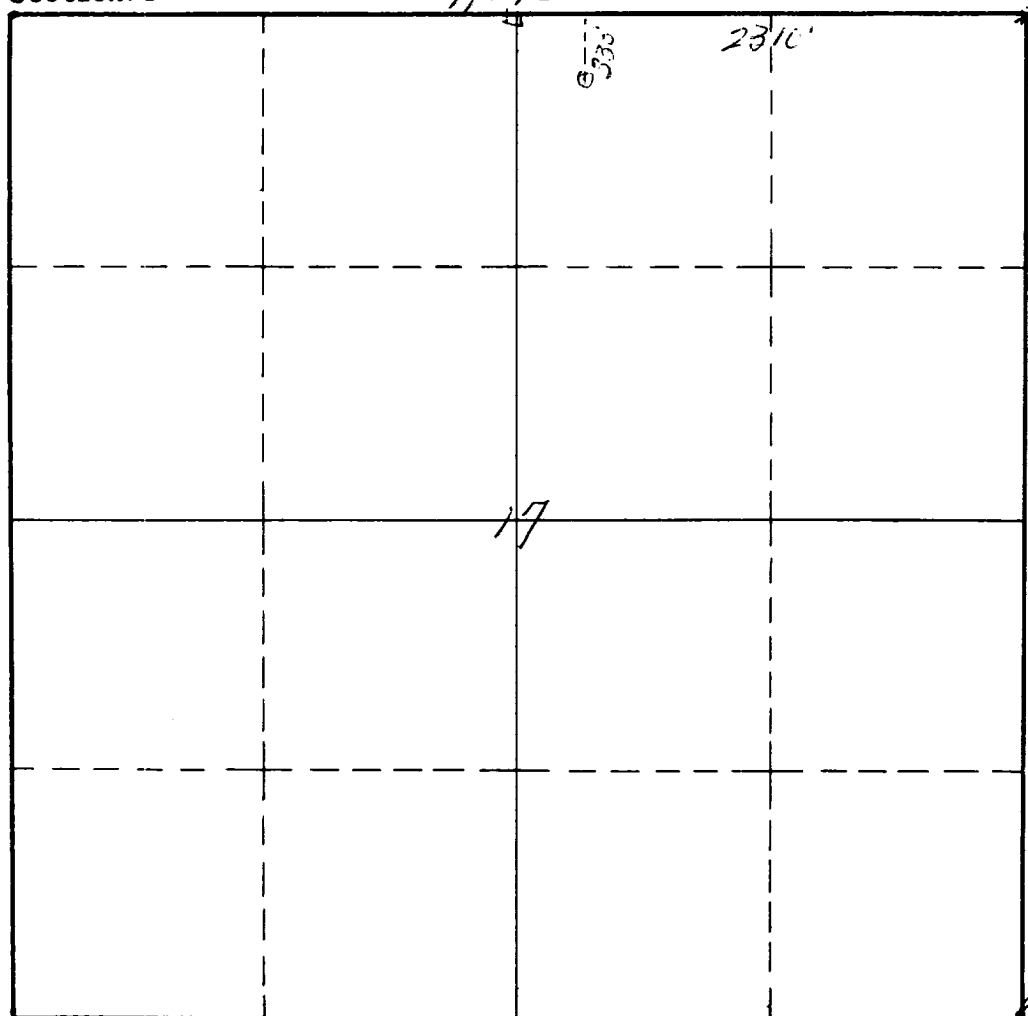

This is to certify that the information in Section A above is true and complete to the best of my knowledge and belief.

L. E. Harris  
(Operator)

P. E. Raack  
(Representative)

Box 6657 Roswell NM  
Address

This is to certify that the well location shown on the plat in Section B was plotted from field notes of actual surveys made by me or under my supervision and that the same is true and correct to the best of my knowledge and belief.

Date Surveyed August 24, 1957

James H. Brown  
Registered Professional  
Engineer and/or Land Surveyor.

Certificate No. 542

INSTRUCTIONS FOR COMPLETION

1. Operator shall furnish and certify to the information called for in Section A.
2. Operator shall outline the dedicated acreage for both oil and gas wells on the plat in Section B.
3. A registered professional engineer or land surveyor registered in the State of New Mexico or approved by the Commission shall show on the plat the location of the well and certify this information in the space provided.
4. All distances shown on the plat must be from the outer boundaries of Section.
5. If additional space is needed for listing owners and their respective interests as required in question 3, Section A, please use space below

OIL CONSERVATION COMMISSION	
ARTESIA DISTRICT OFFICE	
No. Copies Received	
DISTRIBUTION	
	NO. FURNISHED
Operator	
Santa Fe	
Production Office	
State Engineer	
U. S. G. S.	
Transporter	
File	

\* "Owner" means the person who has the right to drill into and to produce from any pool and to appropriate the production either for himself or for himself and another. (65-3-29 (e) NMSA 1953 Comp.)

September 9, 1957

L. C. Harris  
Box 6657  
Roswell, New Mexico

Dear Sir:

This will acknowledge receipt of C-128 Well Plat, on your Warren State Well #2 in Section 17-19S-29E. However we have not received C-101 Notice of Intention to Drill.

Please submit 6 copies of C-101, as soon as possible to this office.

Yours very truly,

OIL CONSERVATION COMMISSION

M. L. Armstrong,  
Supervisor, District No. 2

MLA/jn

