

NEW MEXICO OIL CONSERVATION COMMISSION REC-101
Santa Fe, New Mexico Revised (12/1/55)

DEC 23 1959

NOTICE OF INTENTION TO DRILL

Notice must be given to the District Office of the Oil Conservation Commission and approval obtained before drilling commences. If changes in the proposed plan are considered advisable, a copy of this notice showing such changes will be returned to the sender. Submit this notice in QUINTUPPLICATE. One copy will be returned following approval. See additional instructions in Rules and Regulations of the Commission. If State Land submit 6 Copies Attach Form C-128 in triplicate to first 3 copies of form C-101

Artesia, New Mexico
(Place)

December 21, 1959
(Date)

OIL CONSERVATION COMMISSION
SANTA FE, NEW MEXICO

Gentlemen:

You are hereby notified that it is our intention to commence the Drilling of a well to be known as

Tejas Petroleum Company

(Company or Operator)

Sinclair-State "A"
(Lease)

Well No. 1-E, in E The well is
(Unit)

located 1650 feet from the North line and 330 feet from the West line of Section 18, T. 19-S, R. 29-E, NMPM.

(GIVE LOCATION FROM SECTION LINE Under East Millman Pool, Eddy County

If State Land the Oil and Gas Lease is No. E-5016

If patented land the owner is

Address

We propose to drill well with drilling equipment as follows: Cable Tools

The status of plugging bond is \$10,000.00 Blanket Bond Form 39-A1 by THE TRAVELERS INDEMNITY CO. * Approval applied for.

Drilling Contractor Vaught Drilling Company

Artesia, New Mexico & Midland, Texas

We intend to complete this well in the Greyburg-Queen formation at an approximate depth of 2300 feet.

CASING PROGRAM

We propose to use the following strings of Casing and to cement them as indicated:

Size of Hole	Size of Casing	Weight per Foot	New or Second Hand	Depth	Sacks Cement
12 1/4"	9 5/8"	32#	Second Hand	270'	50
8 1/4"	4 1/2"	9.5#	New	T. D.	150

If changes in the above plans become advisable we will notify you immediately.

ADDITIONAL INFORMATION (If recompletion give full details of proposed plan of work.)

Approved DEC 23 1959, 19
Except as follows:

OIL CONSERVATION COMMISSION

By M. L. Armstrong

Sincerely yours,

Tejas Petroleum Company

(Company or Operator)

By J. Milford Parker

Position Representative

Send Communications regarding well to

Name Tejas Petroleum Company

Address 525 Midland Savings & Loan Building

NEW MEXICO OIL CONSERVATION COMMISSION

Well Location and Acreage Dedication Plat

Section A.

Date December 21, 1959

Operator TEJAS PETROLEUM COMPANY Lease Sinclair - STATE OF NEW MEXICO
Well No. 1-E Unit Letter E Section 18 Township 19 South Range 29 East NMPM
Located 1650 Feet From North Line, 330 Feet From West Line
County Eddy G. L. Elevation 3380 Dedicated Acreage 32.70 Acres
Name of Producing Formation Queen Grayburg Pool E. Millman Queen G.B. Underling

1. Is the Operator the only owner* in the dedicated acreage outlined on the plat below?
Yes X No .
2. If the answer to question one is "no," have the interests of all the owners been consolidated by communitization agreement or otherwise? Yes No . If answer is "yes," Type of Consolidation
3. If the answer to question two is "no," list all the owners and their respective interests below:

Owner

Land Description

Section B

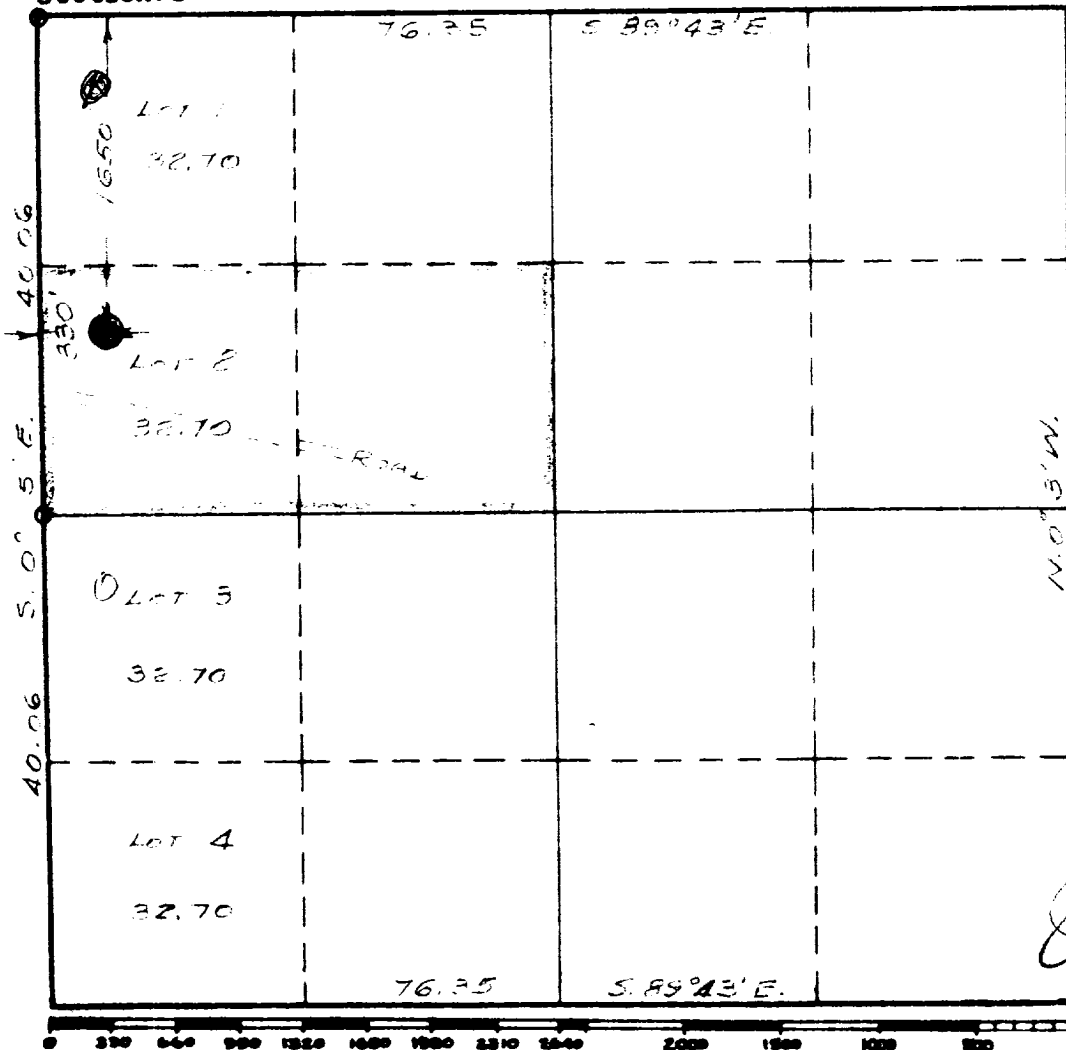

This is to certify that the information in Section A above is true and complete to the best of my knowledge and belief.

TEJAS PETROLEUM COMPANY

(Operator)

G. Milford Parker
(Representative)

525 Midland Savings & Loan Bldg
Midland, Texas
Address

This is to certify that the well location shown on the plat in Section B was plotted from field notes of actual surveys made by me or under my supervision and that the same is true and correct to the best of my knowledge and belief.

Date Surveyed December 17, 1959

John W. Shear
Registered Professional
Engineer and/or Land Surveyor.

Certificate No. 1559

OIL CONSERVATION COMMISSION		
ARTIFICIAL DIAMOND OFFICE		
FILE	6	
DISPATCHED		
BY		
OPERATOR	1	
SANTA FE	1	
NAVIGATION OFFICE		
STATE LAND OFFICE	1	
U. S. O. S.	2	
TRANSPORTER		
FILE	1	✓
BUREAU OF MINES		