

NEW MEXICO OIL CONSERVATION COMMISSION
Santa Fe, New Mexico

Form C-101
Revised (12/1/55)

NOTICE OF INTENTION TO DRILL

Notice must be given to the District Office of the Oil Conservation Commission and approval obtained before drilling or recompletion begins. If changes in the proposed plan are considered advisable, a copy of this notice showing such changes will be returned to the sender. Submit this notice in QUINTUPPLICATE. One copy will be returned following approval. See additional instructions in Rules and Regulations of the Commission. If State Land submit 6 Copies Attach Form C-128 in triplicate to first 3 copies of Form C-101

MIDLAND, TEXAS

(Place)

11-24-61

(Date)

OIL CONSERVATION COMMISSION
SANTA FE, NEW MEXICO

Gentlemen:

You are hereby notified that it is our intention to commence the Drilling of a well to be known as
CHASE PETROLEUM COMPANY

HONDO STATE

(Company or Operator)

Well No. I, in K The well is

located 1980 feet from the SOUTH line and 1980 feet from the

WEST line of Section 25, T. 19S, R. 29E, NMPM.

(GIVE LOCATION FROM SECTION LINE) WILDCAT Pool, EDDY County

OG-5584

If State Land the Oil and Gas Lease is No.

If patented land the owner is (STATE LAND)

Address

We propose to drill well with drilling equipment as follows: Cable tools from surface to total depth

The status of plugging bond is Approved November 13, 1961
Blanket Plugging Bond

Drilling Contractor Buffalo Drilling Co., Kermit, Texas

We intend to complete this well in the Yates-Seven Rivers formation at an approximate depth of 1800 feet.

CASING PROGRAM

We propose to use the following strings of Casing and to cement them as indicated:

Size of Hole	Size of Casing	Weight per Foot	New or Second Hand	Depth	Sacks Cement
11"	8 5/8"	24#	Used	375	50
7 7/8"	4 1/2"	9.5	New	1800	150

If changes in the above plans become advisable we will notify you immediately.

ADDITIONAL INFORMATION (If recompletion give full details of proposed plan of work.)

A. Set 8 5/8" casing in top of salt estimated 375'.

B. Will bring cement behind oil string to above base of salt.

Approved, 19.....
Except as follows:

NOV 27 1961

Sincerely yours,

CHASE PETROLEUM COMPANY

By *Wally Brant*
(Company or Operator)

Position P E T R O L E U M E N G R

Send Communications regarding well to
Name CHASE PETROLEUM COMPANY

Address 308 GULF BLDG, MIDLAND, TEXAS

OIL CONSERVATION COMMISSION

By *M. L. Armstrong*

CFL CONSERVATION COMMISSION	
ARTEZIA DISTRICT OFFICE	
No. Copies Received	6
DISTRIBUTION	
	NO. COPIES
OPERATOR	1
CONTACT	1
PLANT	1
PLANT	2
PLANT	1

NEW MEXICO OIL CONSERVATION COMMISSION
WELL LOCATION AND ACREAGE DEDICATION PLAT

RECEIVED

FORM C-128
Rev. 5/1/57

NOV 27 1961

SEE INSTRUCTIONS FOR COMPLETING THIS FORM ON THE REVERSE SIDE

SECTION A

Operator CHASE PETROLEUM COMPANY		Lease HONDO STATE		ARTESIAN OFFICE Well No. 1	
Unit Letter K	Section 25	Township 19 SOUTH	Range 29 EAST	County EDDY	
Actual Footage Location of Well: 1980 feet from the SOUTH line and 1980 feet from the WEST line					
Ground Level Elev. 3339.4	Producing Formation YATES-SEVEN RIVERS		Pool WILDCAT	Dedicated Acreage: 40 Acres	

1. Is the Operator the only owner in the dedicated acreage outlined on the plat below? YES ☒ NO ☐ ("Owner" means the person who has the right to drill into and to produce from any pool and to appropriate the production either for himself or for himself and another. (65-3-29 (e) NMSA 1935 Comp.)
2. If the answer to question one is "no," have the interests of all the owners been consolidated by communitization agreement or otherwise? YES ☐ NO ☐ If answer is "yes," Type of Consolidation _____
3. If the answer to question two is "no," list all the owners and their respective interests below _____

Owner	Land Description

SECTION B

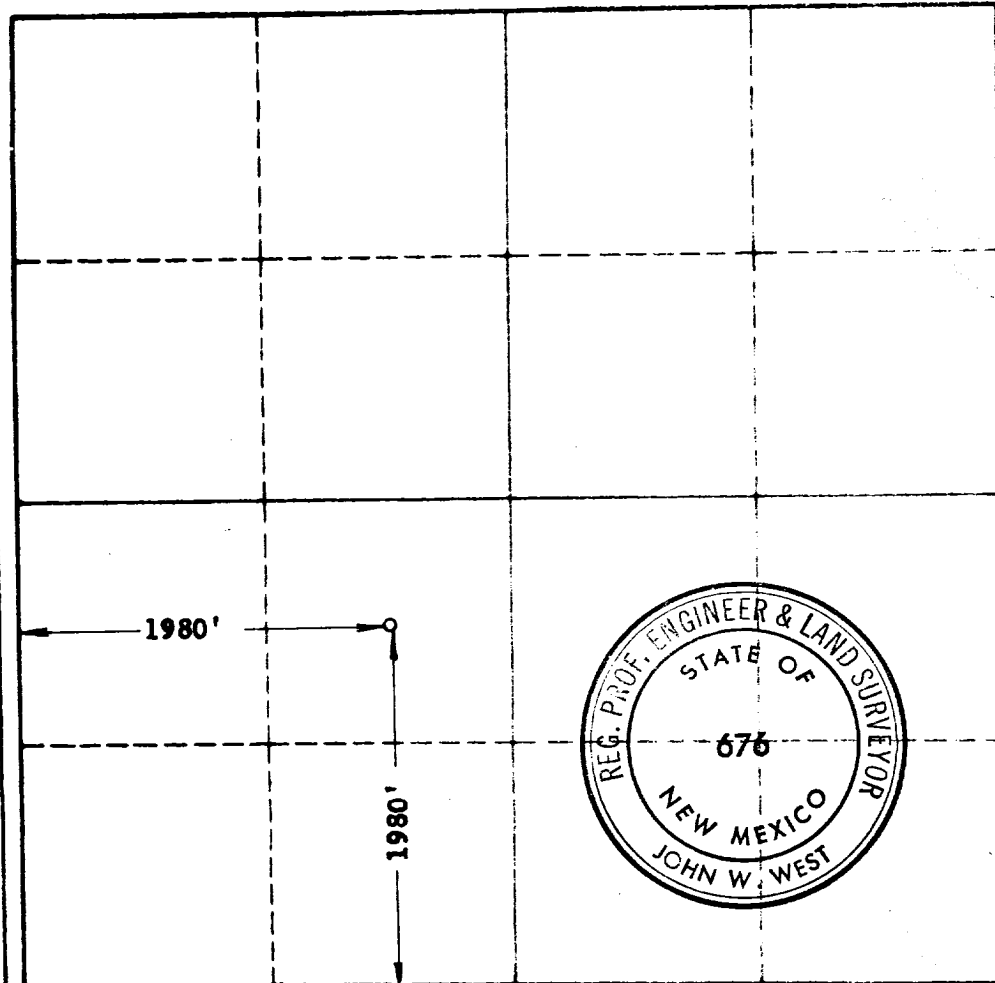

CERTIFICATION

I hereby certify that the information in SECTION A above is true and complete to the best of my knowledge and belief.

Name Kelly Brent
Position **PETROLEUM ENGINEER**
Company **CHASE PETROLEUM CO**
Date **11-24-61**

I hereby certify that the well location shown on the plat in SECTION B was plotted from field notes of actual surveys made by me or under my supervision, and that the same is true and correct to the best of my knowledge and belief.

Date Surveyed **11-21-1961**
Registered Professional Engineer and/or Land Surveyor, **JOHN W. WEST**
Certificate No. John W. West
N.M. - P.E. & L.S. NO. 676

THE CONSERVATION COMMISSION	
ARIZONA DISTRICT OFFICE	
No. Copies Received	
DISSEMINATION	
	NO. COPIES
	DISSEMINATED
ADMINISTRATIVE	
EDUCATION	
INFORMATION OFFICE	
LAND MANAGEMENT OFFICE	
U. S. G. S.	
WATER RESOURCES	

30-015-03605

Radio activity Log Rec. 1-8-62

Well is old -
Has no op grid -
Prop -

Not in Camp

API # 03605 is
not in camp but
belongs to this well.