

(SUBMIT IN TRIPLICATE)

Land Office

Lease No. New Mexico 01523-A

Unit

UNITED STATES
DEPARTMENT OF THE INTERIOR
GEOLOGICAL SURVEYRECEIVED
OCT 23 1958

SUNDRY NOTICES AND REPORTS ON WELLS

ARTESIA, N.M.

NOTICE OF INTENTION TO DRILL.....	<input checked="" type="checkbox"/>	SUBSEQUENT REPORT OF WATER SHUT-OFF.....	
NOTICE OF INTENTION TO CHANGE PLANS.....		SUBSEQUENT REPORT OF SHOOTING OR ACIDIZING.....	
NOTICE OF INTENTION TO TEST WATER SHUT-OFF.....		SUBSEQUENT REPORT OF ALTERING CASING.....	
NOTICE OF INTENTION TO RE-DRILL OR REPAIR WELL.....		SUBSEQUENT REPORT OF RE-DRILLING OR REPAIR.....	
NOTICE OF INTENTION TO SHOOT OR ACIDIZE.....		SUBSEQUENT REPORT OF ABANDONMENT.....	
NOTICE OF INTENTION TO PULL OR ALTER CASING.....		SUPPLEMENTARY WELL HISTORY.....	
NOTICE OF INTENTION TO ABANDON WELL.....			

(INDICATE ABOVE BY CHECK MARK NATURE OF REPORT, NOTICE, OR OTHER DATA)

October 20, 1958

Honolulu
Well No. 1-A is located 1980 ft. from [N] line and 660 ft. from [W] line of sec. 34
SW 1/4 Sec. 34 19S 29E NMPM
(1/4 Sec. and Sec. No.) (Twp.) (Range) (Meridian)
Wildcat Eddy New Mexico
(Field) (County or Subdivision) (State or Territory)

The elevation of the derrick floor above sea level is 3320 ft.

DETAILS OF WORK

(State names of and expected depths to objective sands; show sizes, weights, and lengths of proposed casings; indicate mudding jobs, cementing points, and all other important proposed work)

Yates sand test, approximately TD 2500', cable tools. 8-5/8" 24# new csg.
250' with 25 sacks, 5 1/2" 14# new csg. 2500' with 100 sacks

Drilling to be done by Donnelly Drg. Co., Inc., tools, P. O. Box 433, Artesia, N.M.
Township 19 South, Range 29 East, N.M.P.M., Eddy County, New Mexico.

I understand that this plan of work must receive approval in writing by the Geological Survey before operations may be commenced.

Company Donnelly Drilling Co., Inc.Address Box 433Artesia, New MexicoBy Max RatliffTitle Bookkeeper

NEW MEXICO OIL CONSERVATION COMMISSION

Well Location and Acreage Dedication Plat

Section A.

Date October 20, 1958

Operator DONNELLY DRILLING CO. Lease Donnelly Honolulu Federal
Well No. 1-A Unit Letter L Section 34 Township 19S Range 29E NMPM
Located 1980 Feet From South Line, 660 Feet From West Line
County Eddy G. L. Elevation 3318 Dedicated Acreage _____ Acres
Name of Producing Formation Yates Sand Pool Wildcat

1. Is the Operator the only owner* in the dedicated acreage outlined on the plat below?
Yes _____ No _____.
2. If the answer to question one is "no," have the interests of all the owners been consolidated by communitization agreement or otherwise? Yes _____ No _____. If answer is "yes," Type of Consolidation _____
3. If the answer to question two is "no," list all the owners and their respective interests below:

Owner

Land Description

OCT 23 1958
RECEIVED
NEW MEXICO

Section B

R29E

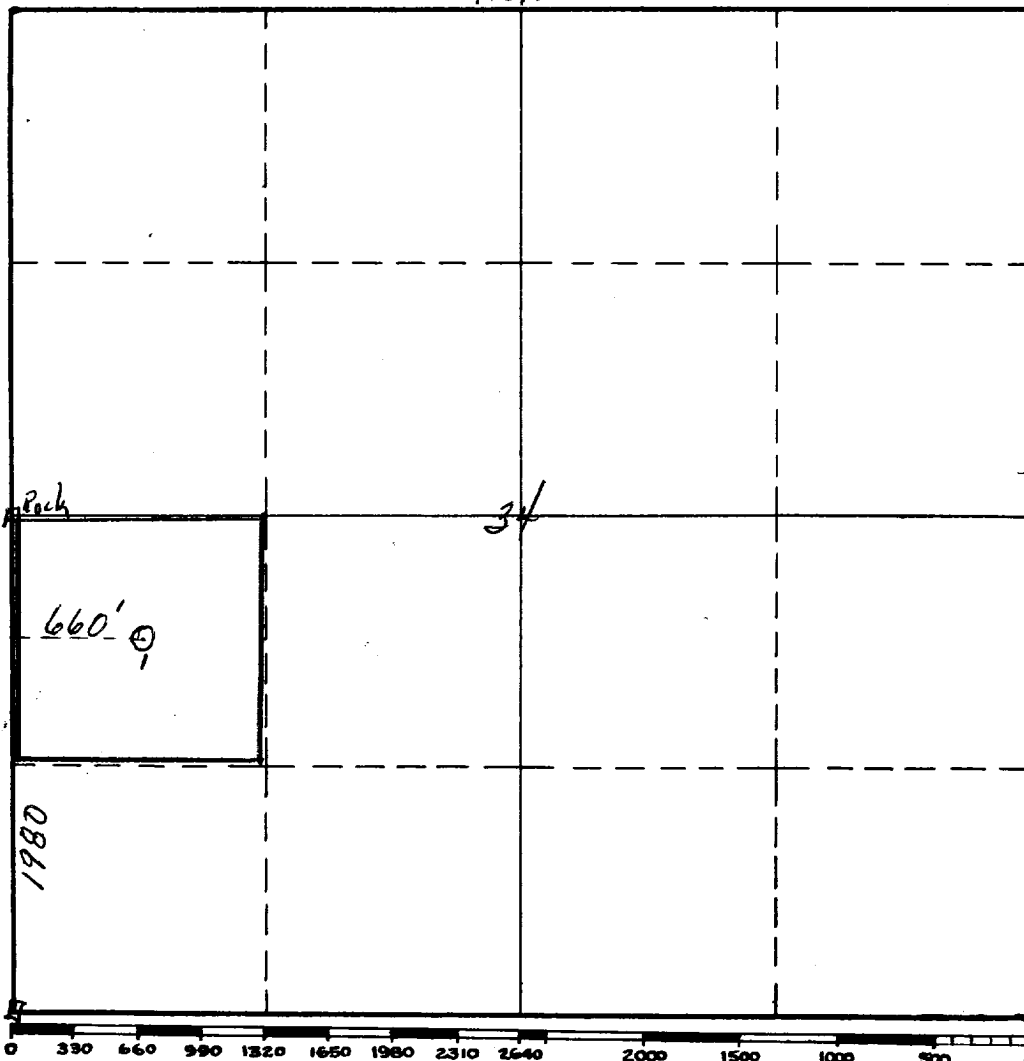

This is to certify that the information in Section A above is true and complete to the best of my knowledge and belief.

DONNELLY DRILLING CO., Inc.
(Operator)

(Representative)

Box 453, Artesia, N.M.
Address

This is to certify that the well location shown on the plat in Section B was plotted from field notes of actual surveys made by me or under my supervision and that the same is true and correct to the best of my knowledge and belief.

Date Surveyed October 15, 1958

James H. Brown
Registered Professional
Engineer and/or Land Surveyor.

Certificate No. 542

(See instructions for completing this form on the reverse side)

INSTRUCTIONS FOR COMPLETION :

1. Operator shall furnish and certify to the information called for in Section A.
2. Operator shall outline the dedicated acreage for both oil and gas wells on the plat in Section B.
3. A registered professional engineer or land surveyor registered in the State of New Mexico or approved by the Commission shall show on the plat the location of the well and certify this information in the space provided.
4. All distances shown on the plat must be from the outer boundaries of Section.
5. If additional space is needed for listing owners and their respective interests as required in question 3, Section A, please use space below

* "Owner" means the person who has the right to drill into and to produce from any pool and to appropriate the production either for himself or for himself and another. (65-3-29 (e) NMSA 1953 Comp.)