



UNITED STATES
DEPARTMENT OF THE INTERIOR
GEOLOGICAL SURVEY

P. O. Box 6721
Roswell, New Mexico

November 23, 1940

Wayne J. Spears
201 Three Cross Drive
Roswell, New Mexico

Dear Mr. Spears,

Reference is made to your Notices of Intention to Drill Kelly-Federal well Nos. 2, 3, and 4 (copies attached) SW $\frac{1}{4}$ SW $\frac{1}{4}$, NE $\frac{1}{4}$ SW $\frac{1}{4}$, and NE $\frac{1}{4}$ SW $\frac{1}{4}$, respectively, sec. 28, T. 19 S., R. 30 E., N.M.P.M., Eddy County, New Mexico, on lease Las Cruces 070007. Since said lands lie within the potash area designated by the order of the Secretary of the Interior dated October 16, 1931, it contains the "Potash Stipulation".

Pursuant to the authority delegated by the Director, U. S. Geological Survey on November 21, 1940, I hereby approve the Notices of Intention to Drill the above described wells to test the Yates pay.

Please notify the District Engineer, U. S. Geological Survey, P. O. Box 107, Artesia, New Mexico, in sufficient time for a representative to witness the cementing operations.

Very truly yours,

HOWIN M. THOMASON
Acting Oil and Gas Supervisor

Copy to: Washington
MWHU-Artesia (21 cys. notice)

Form 9-331a
(Feb. 1961)

(SUBMIT IN TRIPLICATE)

Land Office

Lease No.

Unit

LC 070687

RECEIVED

UNITED STATES
DEPARTMENT OF THE INTERIOR
GEOLOGICAL SURVEY

NOV 29 1960

SUNDRY NOTICES AND REPORTS ON WELLS, E. C.

ARTESIA, OFFICE

NOTICE OF INTENTION TO DRILL.....	<input checked="" type="checkbox"/>	SUBSEQUENT REPORT OF WATER SHUT-OFF.....	
NOTICE OF INTENTION TO CHANGE PLANS.....		SUBSEQUENT REPORT OF SHOOTING OR ACIDIZING.....	
NOTICE OF INTENTION TO TEST WATER SHUT-OFF.....		SUBSEQUENT REPORT OF ALTERING CASING.....	
NOTICE OF INTENTION TO RE-DRILL OR REPAIR WELL.....		SUBSEQUENT REPORT OF RE-DRILLING OR REPAIR.....	
NOTICE OF INTENTION TO SHOOT OR ACIDIZE.....		SUBSEQUENT REPORT OF ABANDONMENT.....	
NOTICE OF INTENTION TO PULL OR ALTER CASING.....		SUPPLEMENTARY WELL HISTORY.....	
NOTICE OF INTENTION TO ABANDON WELL.....			

(INDICATE ABOVE BY CHECK MARK NATURE OF REPORT, NOTICE, OR OTHER DATA)

OCTOBER 28

19 60

KELLY FEDERAL
Well No. 4 is located 1650 ft. from SM line and 1650 ft. from EW line of sec. 20
NE/SW Sec. 20 19-S 30-E NMPM
(1/4 Sec. and Sec. No.) (Twp.) (Range) (Meridian)
Blending Eddy NEW MEXICO
(Field) (County or Subdivision) (State or Territory)

The elevation of the derrick floor above sea level is _____ ft.

DETAILS OF WORK

(State names of and expected depths to objective sands; show sizes, weights, and lengths of proposed casings; indicate mudding jobs, cementing points, and all other important proposed work)

RUN USED 8-5/8" CASING TO TOP OF SALT AND CIRCULATE CEMENT TO SURFACE. IF FLUID IS ENCOUNTERED ABOVE THE YATES, RUN 7" TO TOP OF YATES & SET ON SHOULDER. DRILL PAY ZONES AND IF PRODUCER RUN 5-1/2" CASING TO T. D. & PULL 7", CIRCULATING PROD. STRING TO SURFACE. WELL WILL BE DRILLED WITH CABLE TOOLS. TOTAL DEPTH WILL BE APPROXIMATELY 3000' OR PRODUCTION AT A LESSER DEPTH.

RECEIVED

NOV 4 1960

U. S. GEOLOGICAL SURVEY
ARTESIA, NEW MEXICO

I understand that this plan of work must receive approval in writing by the Geological Survey before operations may be commenced.

Company WAYNE J. SPEARSAddress 201 THREE CROSS DRIVEROSWELL, NEW MEXICOBy John J. McElroyTitle AGENT

NEW MEXICO OIL CONSERVATION COMMISSION
WELL LOCATION AND ACREAGE DEDICATION PLAT

FORM C-128
Revised 5/1/57

SEE INSTRUCTIONS FOR COMPLETING THIS FORM ON THE REVERSE SIDE

SECTION A

Operator WAYNE J. SPEARS		Lease Kelly Federal		Well No. 4
Unit Letter K	Section 20	Township 19-South	Range 30-East	County Eddy
Actual Footage Location of Well: 1650 feet from the South line and 1650 feet from the West line				
Ground Level Elev.	Producing Formation Yates	Pool Undesignated	Dedicated Acreage: 40 Acres	

1. Is the Operator the only owner in the dedicated acreage outlined on the plat below? YES _____ NO X . ("Owner" means the person who has the right to drill into and to produce from any pool and to appropriate the production either for himself or for himself and another. (65-3-29 (e) NMSA 1935 Comp.)
2. If the answer to question one is "no," have the interests of all the owners been consolidated by communization agreement or otherwise? YES _____ NO _____. If answer is "yes," Type of Consolidation Partnership Agreement
3. If the answer to question two is "no," list all the owners and their respective interests below:

Owner	Land Description

SECTION B

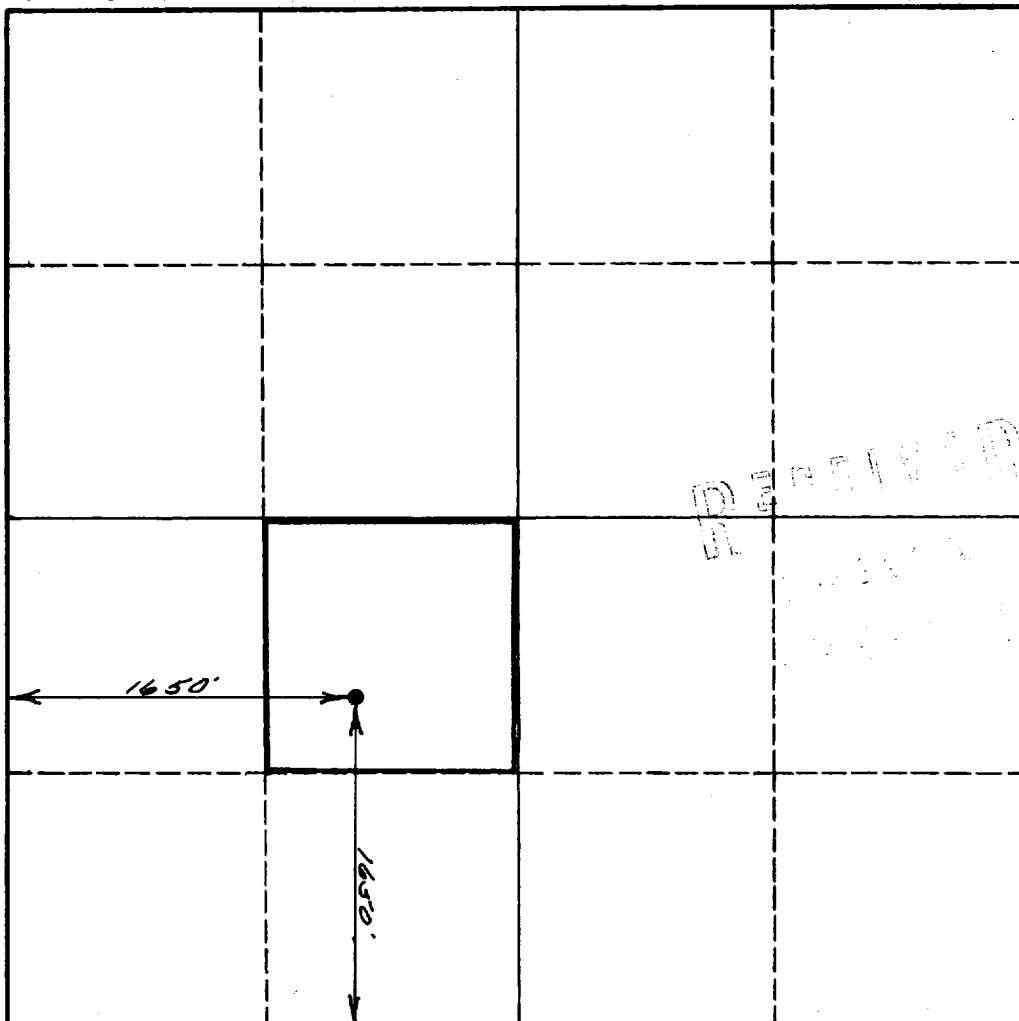

CERTIFICATION

I hereby certify that the information in SECTION A above is true and complete to the best of my knowledge and belief.

Name Wayne J. Spears
Position Agent, Wayne J. Spears
Company Wayne J. Spears
Date Nov. 1, 1960

I hereby certify that the well location shown on the plat in SECTION B was plotted from field notes of actual surveys made by me or under my supervision, and that the same is true and correct to the best of my knowledge and belief.

Date Surveyed Oct. 30, 1960
Registered Professional Engineer and/or Land Surveyor Ernest A. Hanson
Certificate No. 751

INSTRUCTIONS FOR COMPLETION OF FORM C-128

1. Operator shall furnish and certify to the information called for in Section A.
2. Operator shall outline the dedicated acreage for *both* oil and gas wells on the plat in Section B.
3. A registered professional engineer or land surveyor registered in the State of New Mexico or approved by the Commission shall show on the plat the location of the well and certify this information in the space provided.
4. All distances shown on the plat must be from the outer boundaries of the Section.
5. If additional space is needed for listing owners and their respective interests as required in question 3 of Section A, please use space below.