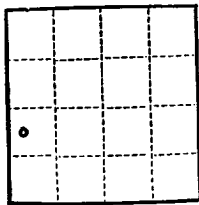

U. S. G. C. COPY
(SUBMIT IN TRIPLICATE)Budget Bureau No. 42-B358.4.
Approval expires 12-31-60.UNITED STATES
DEPARTMENT OF THE INTERIOR
GEOLOGICAL SURVEY

Land Office

Lease No. **101-06764**

Unit

RECEIVED

JUN 26 1961

D. C. C.
ARTESIAN OFFICE

NOTICE OF INTENTION TO DRILL.....	<input checked="" type="checkbox"/>	SUBSEQUENT REPORT OF WATER SHUT-OFF.....	
NOTICE OF INTENTION TO CHANGE PLANS.....		SUBSEQUENT REPORT OF SHOOTING OR ACIDIZING.....	
NOTICE OF INTENTION TO TEST WATER SHUT-OFF.....		SUBSEQUENT REPORT OF ALTERING CASING.....	
NOTICE OF INTENTION TO RE-DRILL OR REPAIR WELL.....		SUBSEQUENT REPORT OF RE-DRILLING OR REPAIR.....	
NOTICE OF INTENTION TO SHOOT OR ACIDIZE.....		SUBSEQUENT REPORT OF ABANDONMENT.....	
NOTICE OF INTENTION TO PULL OR ALTER CASING.....		SUPPLEMENTARY WELL HISTORY.....	
NOTICE OF INTENTION TO ABANDON WELL.....			

(INDICATE ABOVE BY CHECK MARK NATURE OF REPORT, NOTICE, OR OTHER DATA)

Federal Holder "CR"

May 25, 1961

Well No. 1 is located 1980 ft. from N line and 330 ft. from W line of sec. 24
SW 1/4 Sec. 24 19-8 30-E NMPM
(1/4 Sec. and Sec. No.) (Twp.) (Range) (Meridian)
Undesignated Eddy New Mexico
(Field) (County or Subdivision) (State or Territory)

The elevation of the derrick floor above sea level is ft.

DETAILS OF WORK

(State names of and expected depths to objective sands; show sizes, weights, and lengths of proposed casings; indicate mudding jobs, cementing points, and all other important proposed work)

It is proposed to drill to approximately 2000' with rotary tools and complete in the Yates formation. Proposed casing program is as follows:

Hole Size	Csg. Size	Wt./ft.	New or SH	Depth	Comment
11"	8-5/8"	21#	New	550'	Circulate
7-7/8"	4-1/2"	9.50#	New	2000'	Circulate

RECEIVED

MAY 26 1961

I understand that this plan of work must receive approval in writing by the Geological Survey before operations may be commenced.

Company Gulf Oil CorporationAddress Box 2367Hobbs, New MexicoBy [Signature]Title Area Production Manager

RECEIVED

NEW MEXICO OIL CONSERVATION COMMISSION WELL LOCATION AND ACREAGE DEDICATION PLAT

FORM C-128
Revised 5/1/57

JUN 26 1961

SEE INSTRUCTIONS FOR COMPLETING THIS FORM ON THE REVERSE SIDE

C. C.

SECTION A

ARTESIA, OFFICE

Operator GULF OIL CORP.			Lease FED.-HOLDER CR		Well No. 1
Unit Letter L	Section 24 SOUTH	Township 19 SOUTH	Range 30 EAST	County EDDY	
Actual Footage Location of Well: 330 feet from the WEST line and 1980 feet from the SOUTH line					
Ground Level Elev. 3257'	Producing Formation Edwards	Pool Edwards pool	Dedicated Acreage: 1.0 Acres		

1. Is the Operator the only owner in the dedicated acreage outlined on the plat below? YES ☒ NO ☐ ("Owner" means the person who has the right to drill into and to produce from any pool and to appropriate the production either for himself or for himself and another. (65-3-29 (e) NMSA 1935 Comp.)
2. If the answer to question one is "no," have the interests of all the owners been consolidated by communitization agreement or otherwise? YES ☐ NO ☐ If answer is "yes," Type of Consolidation _____
3. If the answer to question two is "no," list all the owners and their respective interests below:

RECEIVED

Owner	Land Description
	MAY 26 1961
	U.S. GEOLOGICAL SURVEY

SECTION B

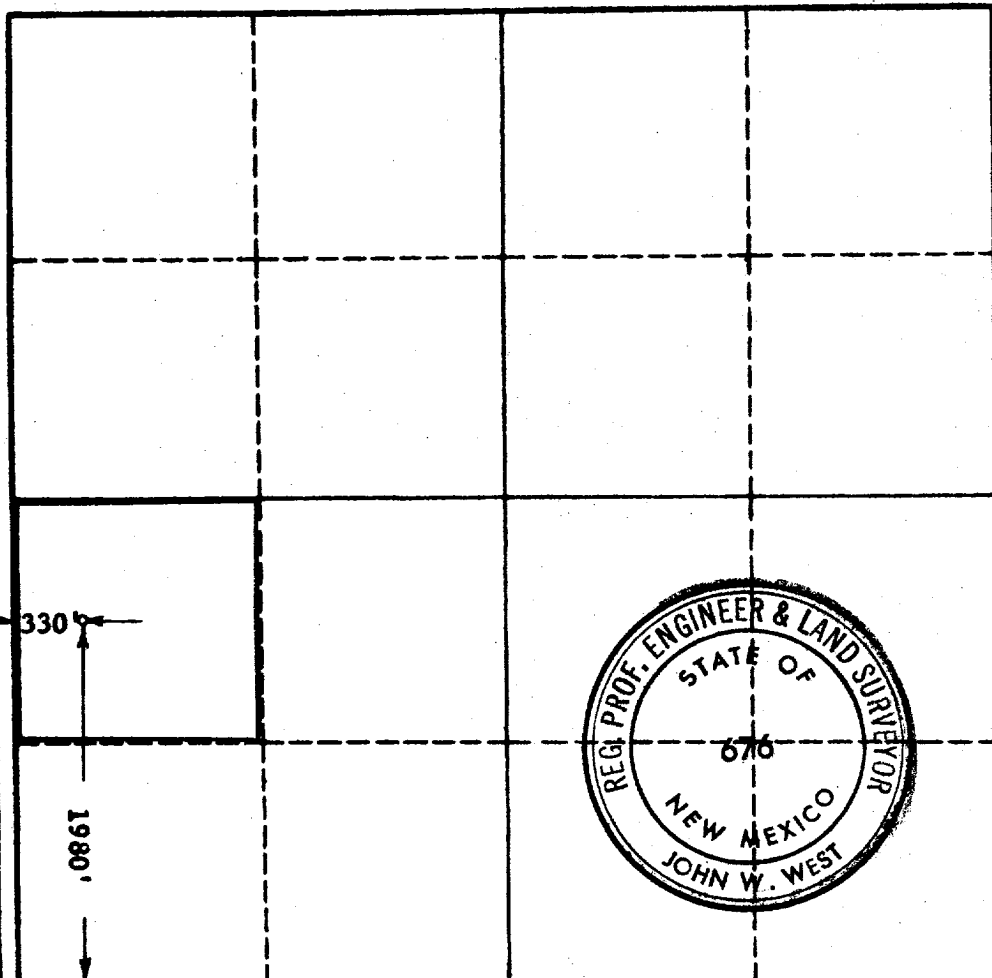

CERTIFICATION

I hereby certify that the information in SECTION A above is true and complete to the best of my knowledge and belief.

Name	<i>John Russell</i>
Position	Area Production Manager
Company	Gulf Oil Corporation
Date	5-25-61

I hereby certify that the well location shown on the plat in SECTION B was plotted from field notes of actual surveys made by me or under my supervision, and that the same is true and correct to the best of my knowledge and belief.

Date Surveyed	MAY 3, 1961
Registered Professional Engineer and/or Land Surveyor,	JOHN W. WEST
Certificate No.	<i>John W. West</i>
N.M. - P.E. & L.S. NO. 676	

0 330 660 990 1320 1650 1980 2310 2640 2000 1500 1000 500 0



100 To 80 To F

UNITED STATES
DEPARTMENT OF THE INTERIOR
GEOLOGICAL SURVEY
Drawer 1857
Roswell, New Mexico

IN REPLY REFER TO:
RECEIVED

JUN 26 1961

O. C. C.
ARTESIA, OFFICE

June 26, 1961

15

Gulf Oil Corporation
P.O. Box 2167
Hobbs, New Mexico

Attention: Mr. J. M. Russell

Gentlemen:

Your Notice of Intention to Drill the Federal Holder "CF" No. 1 well (copy attached) in the NW 1/4 sec. 24, T. 19 S., R. 30 E., N.M.P.M., Eddy County, New Mexico, lease New Mexico 06766, has been forwarded to this office for approval. The lease lies within the "Potash Area" designated by the Secretary of the Interior and is subject to the stipulation that all wells drilled to formations above the base of the Delaware sand or to a depth above 5,000 feet, whichever is the lesser, must be approved by the Director of the Geological Survey.

Pursuant to authority delegated by the Director, U. S. Geological Survey, on June 7, 1961, I hereby approve the Notice of Intention to Drill for the Federal Holder "CF" No. 1 well to a depth of approximately 2,000 feet to test the Yates formation.

Please notify the District Engineer, U. S. Geological Survey, Drawer U, Artesia, New Mexico, in sufficient time for a representative to witness all cementing operations.

Very truly yours,

(Orig. Sgd.) JOHN A. ANDERSON
JOHN A. ANDERSON
Regional Oil and Gas Supervisor

Attachments

Copy to: Washington
Mining Branch (2)
NMOCC, Artesia (2) (w2cys Notice)

7

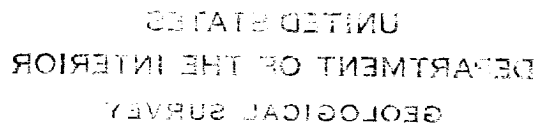

D.O.D.
AIRMAIL

NOTES

1949年10月1日

1. *Phragmites australis* (Cav.) Trin. ex Steud.

(附註 4-2)(註 4-3) 4-33, 4-34