

(SUBMIT IN TRIPLICATE)

UNITED STATES
DEPARTMENT OF THE INTERIOR
GEOLOGICAL SURVEYLand Office Las CrucesLease No. 062376

Unit _____

APR 31 1958

SUNDRY NOTICES AND REPORTS ON WELLS

NOTICE OF INTENTION TO DRILL	<input checked="" type="checkbox"/>	SUBSEQUENT REPORT OF WATER SHUT-OFF	
NOTICE OF INTENTION TO CHANGE PLANS		SUBSEQUENT REPORT OF SHOOTING OR ACIDIZING	
NOTICE OF INTENTION TO TEST WATER SHUT-OFF		SUBSEQUENT REPORT OF ALTERING CASING	
NOTICE OF INTENTION TO RE-DRILL OR REPAIR WELL		SUBSEQUENT REPORT OF RE-DRILLING OR REPAIR	
NOTICE OF INTENTION TO SHOOT OR ACIDIZE		SUBSEQUENT REPORT OF ABANDONMENT	
NOTICE OF INTENTION TO PULL OR ALTER CASING		SUPPLEMENTARY WELL HISTORY	
NOTICE OF INTENTION TO ABANDON WELL			

(INDICATE ABOVE BY CHECK MARK NATURE OF REPORT, NOTICE, OR OTHER DATA)

April 4, 1958

Well No. 4-Lane is located 990 ft. from NE line and 990 ft. from E line of sec. 29
Federal
SE/4 29 19S 30E N. M. P. M.
(1/4 Sec. and Sec. No.) (Twp.) (Range) (Meridian)
Red Hills - Yates Eddy New Mexico
(Field) (County or Subdivision) (State or Territory)

The elevation of the ground level above sea level is 3280 ft.

DETAILS OF WORK

(State names of and expected depths to objective sands; show sizes, weights, and lengths of proposed casings; indicate mudding jobs, cementing points, and all other important proposed work)

Well to be drilled with rotary tools using air as the drilling fluid, or w/cable tools.

Estimated top of Yates 1575 feet.

Estimated 380' (top of salt) 10-3/4 32.75# H-40 casing-cemented to surface and circulated.*

Estimated 1700' 4-1/2 9.50# casing-cemented to surface and circulated if well completed as a producer, then casing to be perforated opposite sand section.

Yates to be cored with air and Gamma Ray log to be run.

We will comply with all applicable rules and regulations of the New Mexico Oil Conservation Commission.

* All casing to be cemented with 150% of calculated volume to circulate.

I understand that this plan of work must receive approval in writing by the Geological Survey before operations may be commenced.

Company Slick Secondary Recovery CorporationAddress 5307 BroadwaySan Antonio 9, TexasBy Robert V. WestTitle President

NEW MEXICO OIL CONSERVATION COMMISSION

Well Location and Acreage Dedication Plat

Section A.

Date _____

Operator _____ Lease Lane
Well No. 1 Unit Letter P Section 29 Township 19S Range 30E NMPM
Located 990 Feet From South Line, 990 Feet From East Line
County Eddy G. L. Elevation 3280 Dedicated Acreage 40 Acres
Name of Producing Formation _____ Pool _____

1. Is the Operator the only owner* in the dedicated acreage outlined on the plat below?
Yes _____ No _____.
2. If the answer to question one is "no," have the interests of all the owners been consolidated by communitization agreement or otherwise? Yes _____ No _____. If answer is "yes," Type of Consolidation _____
3. If the answer to question two is "no," list all the owners and their respective interests below:

Owner

Land Description

<u>Owner</u>	<u>Land Description</u>

Section B

R30E

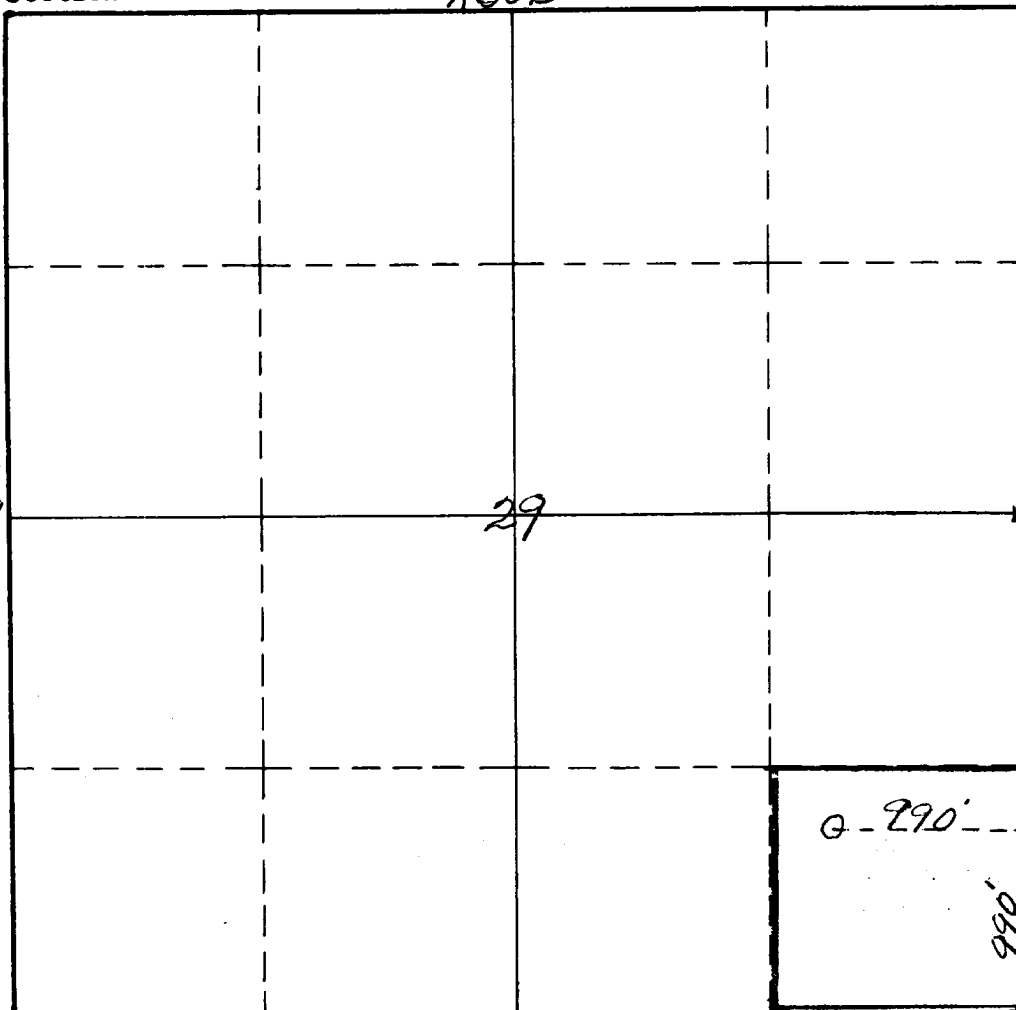

This is to certify that the information in Section A above is true and complete to the best of my knowledge and belief.

Slack Secondary Recovery Corporation

(Operator)

Robert V. West
(Representative)

**5307 Broadway,
San Antonio 9, Texas**

Address

This is to certify that the well location shown on the plat in Section B was plotted from field notes of actual surveys made by me or under my supervision and that the same is true and correct to the best of my knowledge and belief.

Date Surveyed April 14, 1958

James A. Brown
Registered Professional
Engineer and/or Land Surveyor.

Certificate No. 542

INSTRUCTIONS FOR COMPLETION

1. Operator shall furnish and certify to the information called for in Section A.
2. Operator shall outline the dedicated acreage for both oil and gas wells on the plat in Section B.
3. A registered professional engineer or land surveyor registered in the State of New Mexico or approved by the Commission shall show on the plat the location of the well and certify this information in the space provided.
4. All distances shown on the plat must be from the outer boundaries of Section.
5. If additional space is needed for listing owners and their respective interests as required in question 3, Section A, please use space below

* "Owner" means the person who has the right to drill into and to produce from any pool and to appropriate the production either for himself or for himself and another. (65-3-29 (e) NMSA 1953 Comp.)