

(SUBMIT IN TRIPLICATE)

Land Office

Lease No.

Unit

UNITED STATES
DEPARTMENT OF THE INTERIOR
GEOLOGICAL SURVEYAPPROVED
MAY 8 1961A. H. HARRIS
DISTRICT ENGINEER

SONDRY NOTICES AND REPORTS ON WELLS

NOTICE OF INTENTION TO DRILL	<input checked="" type="checkbox"/>	SUBSEQUENT REPORT OF WATER SHUT-OFF
NOTICE OF INTENTION TO CHANGE PLANS		SUBSEQUENT REPORT OF SHOOTING OR ACIDIZING
NOTICE OF INTENTION TO TEST WATER SHUT-OFF		SUBSEQUENT REPORT OF ALTERING CASING
NOTICE OF INTENTION TO RE-DRILL OR REPAIR WELL		SUBSEQUENT REPORT OF RE-DRILLING OR REPAIR
NOTICE OF INTENTION TO SHOOT OR ACIDIZE		SUBSEQUENT REPORT OF ABANDONMENT
NOTICE OF INTENTION TO PULL OR ALTER CASING		SUPPLEMENTARY WELL HISTORY
NOTICE OF INTENTION TO ABANDON WELL		

(INDICATE ABOVE BY CHECK MARK NATURE OF REPORT, NOTICE, OR OTHER DATA)

May 5, 1961

Edwards-Federal
Well No. 5 is located 200 ft. from {N} line and 231 ft. from {E} line of sec. 5
North Sec. 5 T19S R31E N40°W
(1/4 Sec. and Sec. No.) (Twp.) (Range) (Meridian)
North Shugart Grayburg Eddy New Mexico
(Field) (County or Subdivision) (State or Territory)

The elevation of the derrick floor above sea level is 3777 ft.

DETAILS OF WORK

(State names of and expected depths to objective sands; show sizes, weights, and lengths of proposed casings; indicate mudding jobs, cementing points, and all other important proposed work)

Propose to drill 1" hole to approximately 85' and set 8 5/8" csg cementing w/50 Sx.

Drill 8" hole to approximately 4' and if pay encountered 4 1/2" casing will be set and cemented w/125 Sx.

Propose to perforate and sand frac Grayburg formation and complete.

Southwestern Inc. will be the contractor w/cable tools.

RECEIVED
MAY 8 1961U. S. GEOLOGICAL SURVEY
ARTESIA, NEW MEXICO

I understand that this plan of work must receive approval in writing by the Geological Survey before operations may be commenced.

Company Paul C. Haskins

Address 811 1st National Bank Bldg.

Midland Texas

By

Title Owner

NEW MEXICO OIL CONSERVATION COMMISSION
WELL LOCATION AND ACREAGE DEDICATION PLAT

FORM C-128
Revised 5/1/57

SEE INSTRUCTIONS FOR COMPLETING THIS FORM ON THE REVERSE SIDE

SECTION A

Operator PAUL HASKINS		Lease EDWARDS-FEDERAL		Well No. 9 MAY 1961
Unit Letter C	Section 9	Township 18 SOUTH	Range 31 EAST	County EDDY
Actual Footage Location of Well: 2310 feet from the WEST line and 990 feet from the NORTH line				
Ground Level Elev. 3705.2	Producing Formation PREMIER	Pool NORTH SHUGART GRAYBURG	Dedicated Acreage: 40 Acres	

1. Is the Operator the only owner in the dedicated acreage outlined on the plat below? YES ☒ NO ☐ ("Owner" means the person who has the right to drill into and to produce from any pool and to appropriate the production either for himself or for himself and another. (65-3-29 (e) NMSA 1935 Comp.)
2. If the answer to question one is "no," have the interests of all the owners been consolidated by communitization agreement or otherwise? YES ☐ NO ☐ If answer is "yes," Type of Consolidation _____
3. If the answer to question two is "no," list all the owners and their respective interests below:

Owner	Land Description

MAY 5 1961

U. S. GEOLOGICAL SURVEY
ARTESIA, NEW MEXICO
CERTIFICATION

SECTION B

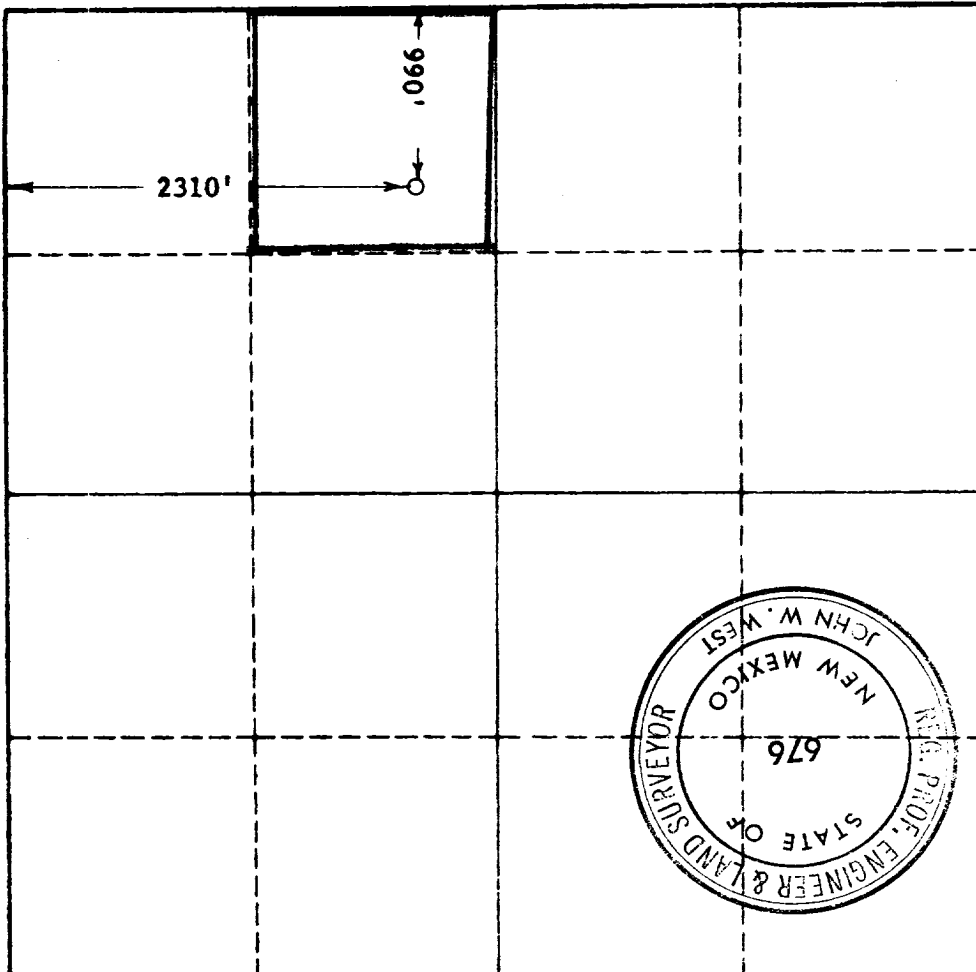

I hereby certify that the information in SECTION A above is true and complete to the best of my knowledge and belief.

Name **Paul E. Haskins**
Position **Owner**
Company **Paul E. Haskins**
Date **5-5-61**

I hereby certify that the well location shown on the plat in SECTION B was plotted from field notes of actual surveys made by me or under my supervision, and that the same is true and correct to the best of my knowledge and belief.

Date Surveyed **5-2-1961**
Registered Professional Engineer and/or Land Surveyor, **JOHN W. WEST**
Certificate No. **John W. West**
N. M. - P. E. & L. S. NO. 676

0 330 660 990 1320 1650 1980 2310 2640 2000 1500 1000 500 0