

(SUBMIT IN TRIPLICATE)

Land Office **New Mexico**

Lease No. **LC 22389 (C)**

UNITED STATES  
DEPARTMENT OF THE INTERIOR  
GEOLOGICAL SURVEY

RECEIVED  
OCT 5 1960

SUNDRY NOTICES AND REPORTS ON WELLS

ARTESIAN OFFICE

NOTICE OF INTENTION TO DRILL.....	<input checked="" type="checkbox"/>	SUBSEQUENT REPORT OF WATER SHUT-OFF.....	
NOTICE OF INTENTION TO CHANGE PLANS.....		SUBSEQUENT REPORT OF SHOOTING OR ACIDIZING.....	
NOTICE OF INTENTION TO TEST WATER SHUT-OFF.....		SUBSEQUENT REPORT OF ALTERING CASING.....	
NOTICE OF INTENTION TO RE-DRILL OR REPAIR WELL.....		SUBSEQUENT REPORT OF RE-DRILLING OR REPAIR.....	
NOTICE OF INTENTION TO SHOOT OR ACIDIZE.....		SUBSEQUENT REPORT OF ABANDONMENT.....	
NOTICE OF INTENTION TO PULL OR ALTER CASING.....		SUPPLEMENTARY WELL HISTORY.....	
NOTICE OF INTENTION TO ABANDON WELL.....			

(INDICATE ABOVE BY CHECK MARK NATURE OF REPORT, NOTICE, OR OTHER DATA)

September 28, 1960

Well No. **1-Paton** is located **165** ft. from **[S]** line and **216** ft. from **[W]** line of sec. **2**

**5 1/4, Sec. 6**  
(1/4 Sec. and Sec. No.)

**18s**  
(Twp.)

**31e**  
(Range)

**NMPM**  
(Meridian)

**North Shugart**  
(Field)

**Eddy**  
(County or Subdivision)

**New Mexico**  
(State or Territory)

The elevation of the derrick floor above sea level is **3621** ft.

DETAILS OF WORK

(State names of and expected depths to objective sands; show sizes, weights, and lengths of proposed casings; indicate mudlogging jobs, cementing points, and all other important proposed work)

Propose to drill to **5300'** with cable tools.

Casing as follows:

**8 5/8" set at 85' w/50 ex.**

**4 1/2" set at TD w/125 ex.**

Pay section perforated and treated w/Frac for completion.

Southwestern, Inc., will be the contractor.

SEP 28 1960

RECEIVED  
GEOLOGICAL SURVEY  
ARTESIAN OFFICE

I understand that this plan of work must receive approval in writing by the Geological Survey before operations may be commenced.

Company **PAUL E. HASKINS**

Address **801 1st. Natl. Bank Bldg.**

**Midland, Texas**

By *Paul E. Haskins*

Title **Owner**

**NEW MEXICO OIL CONSERVATION COMMISSION**  
**WELL LOCATION AND ACREAGE DEDICATION PLAT**

FORM C-128  
 Revised 5/1/57

SEE INSTRUCTIONS FOR COMPLETING THIS FORM ON THE REVERSE SIDE

**SECTION A**

Operator <b>Paul B. Haskins</b>		Lease <b>Payton Federal</b>		Well No. <b>1</b>	
Unit Letter <b>K</b>	Section <b>9</b>	Township <b>18 S</b>	Range <b>31 E</b>	County <b>Eddy C. C. C.</b>	
Actual Footage Location of Well: <b>2160</b> feet from the <b>West</b> line and <b>1650</b> feet from the <b>South</b> line					
Ground Level Elev. <b>3689.7</b>	Producing Formation <b>Queen Sand</b>	Pool <b>N. SAUGART Queen-Gyb.</b>		Dedicated Acreage: <b>40</b> Acres	

1. Is the Operator the only owner in the dedicated acreage outlined on the plat below? YES ☒ NO \_\_\_\_ ("Owner" means the person who has the right to drill into and to produce from any pool and to appropriate the production either for himself or for himself and another. (65-3-29 (e) NMSA 1935 Comp.)
2. If the answer to question one is "no," have the interests of all the owners been consolidated by communitization agreement or otherwise? YES \_\_\_\_ NO \_\_\_\_ If answer is "yes," Type of Consolidation \_\_\_\_\_
3. If the answer to question two is "no," list all the owners and their respective interests below:

Owner	Land Description

**SECTION B**

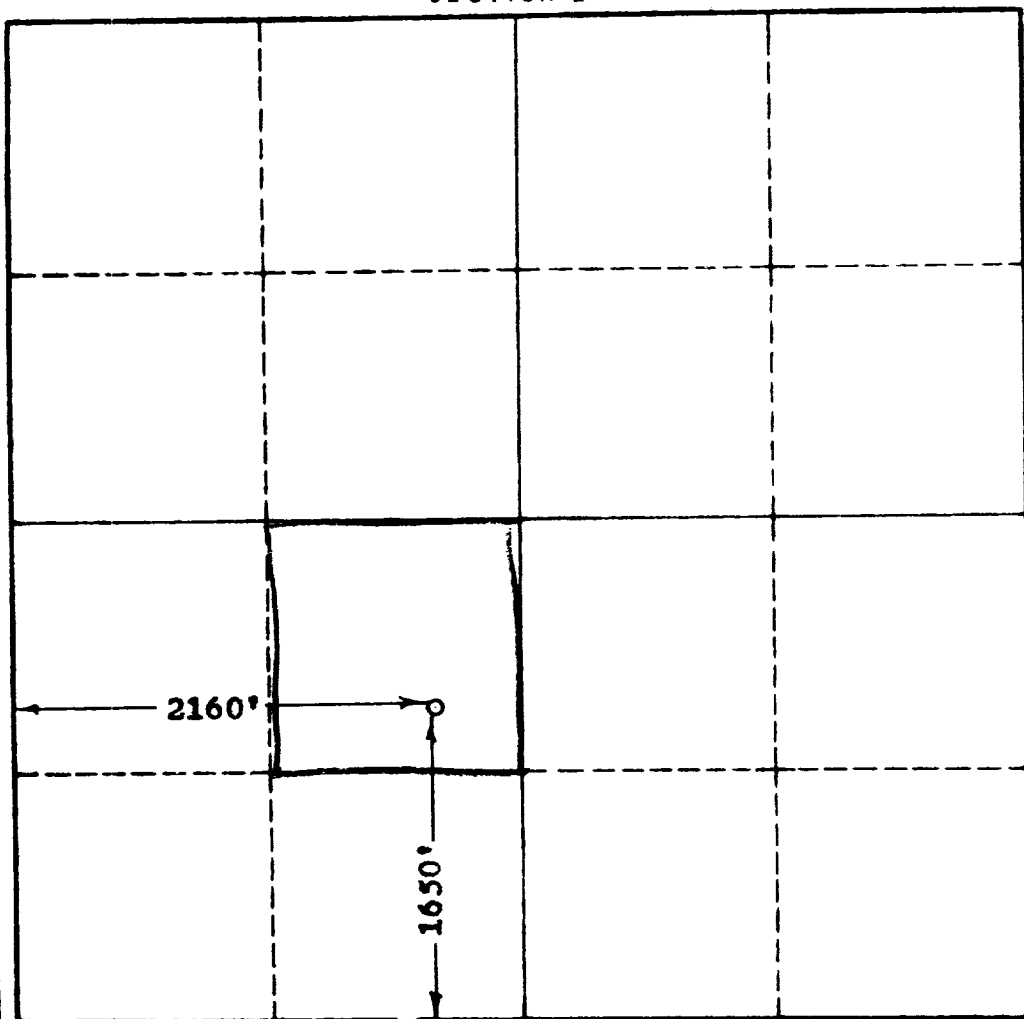

**CERTIFICATION**

I hereby certify that the information in SECTION A above is true and complete to the best of my knowledge and belief.

Name Paul E. Haskins  
 Position OWNER  
 Company PAUL E. HASKINS  
 Date 9-28-60

I hereby certify that the well location shown on the plat in SECTION B was plotted from field notes of actual surveys made by me or under my supervision, and that the same is true and correct to the best of my knowledge and belief.

Date Surveyed 9-20-60  
 Registered Professional Engineer and/or Land Surveyor, **JOHN W. WEST**  
 Certificate No. 11111  
 N.M. - P.E. & L.S. No. 976